

BOARD OF TRUSTEES OF THE OHIO STATE UNIVERSITY  
12,000 AC. D.B. 2630, P. 46  
(FORMERLY CRAN P. LOVE CONSTRUCTION CO.)

JACK A. & NANCY A. WITCHEY  
4.067 AC. D.B. 2630, P. 253

STATE OF OHIO  
1.00 AC. D.B. 2227, P. 227

THE STATE OF OHIO  
35.93 AC.  
D.B. 1194, P. 75

THE STATE OF OHIO  
25.23 AC.  
D.B. 1194, P. 241

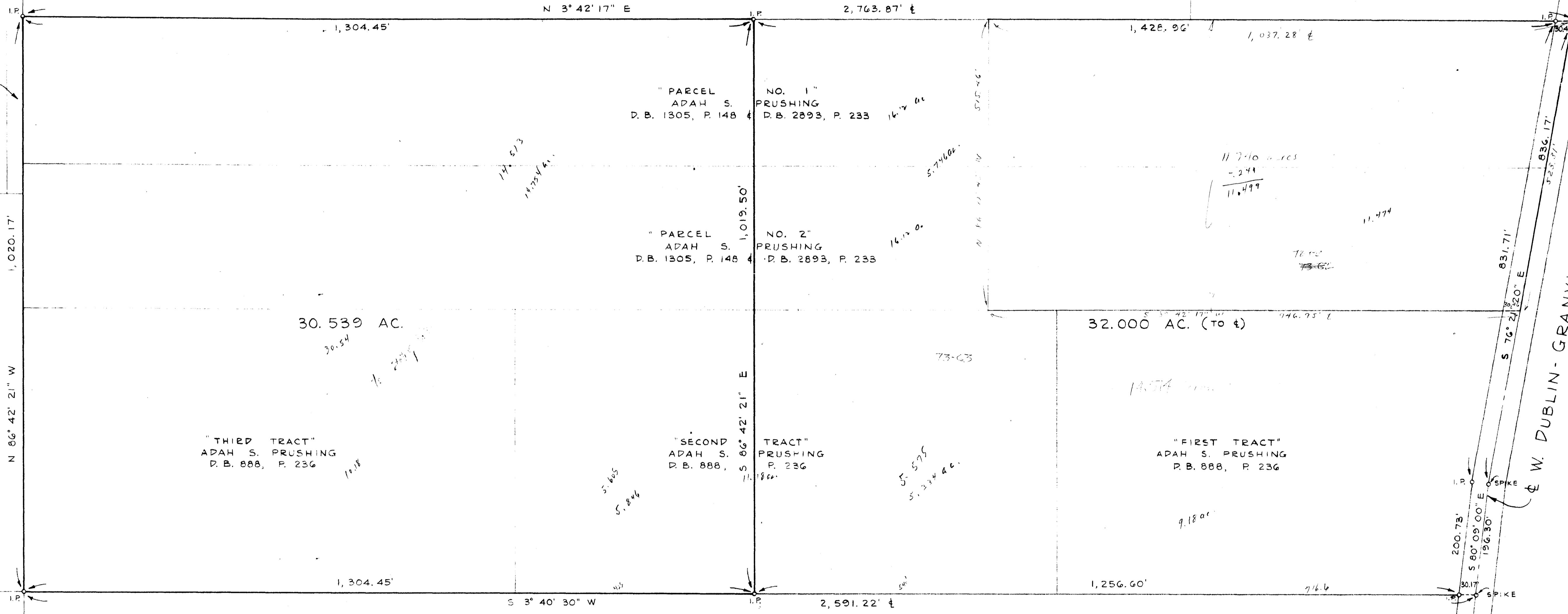

30.539 AC.  
"THIRD TRACT"  
ADAH S. PRUSHING  
D.B. 888, P. 236

"PARCEL NO. 1"  
ADAH S. PRUSHING  
D.B. 1305, P. 148 & D.B. 2893, P. 233

"PARCEL NO. 2"  
ADAH S. PRUSHING  
D.B. 1305, P. 148 & D.B. 2893, P. 233

"SECOND TRACT"  
ADAH S. PRUSHING  
D.B. 888, P. 236

32.000 AC. (TO E)  
"FIRST TRACT"  
ADAH S. PRUSHING  
D.B. 888, P. 236

THE BOARD OF TRUSTEES OF OHIO STATE UNIVERSITY  
74,070 AC. D.B. 2861, P. 454  
(FORMERLY "GAIL H. MCGURER" FARM)

11.974  
9.180  
5.841  
26.795

32.000  
5.746  
26.254



O-10-D



Richard J. Bull  
RICHARD J. BULL - OHIO SURVEYOR NO. 4723

CFBIRD & R.J. BULL, LTD. CONSULTING ENGINEERS 6113 LINWORTH ROAD WORTHINGTON, OHIO		THE OHIO STATE UNIVERSITY	
SCALE: 1" = 100'			
DWN: D.J.B. CKD: R.H.M.			
DATE: DECEMBER 3, 1971			
JOB NO. SV-4925		30.539 ACRES IN QTR. TWR 4 T.2N., R.19W., U.S.M.L.	
SHEET OF 1			

1325 120 064 057 15 DUBLIN GRANVILLE R.R. 1971 0704 003