

SURVEY OF ACREAGE PARCEL
 Located in Quarter Township 4, Township 2, Range 19,
 United States Military Lands
 City Of Columbus, Franklin County, Ohio

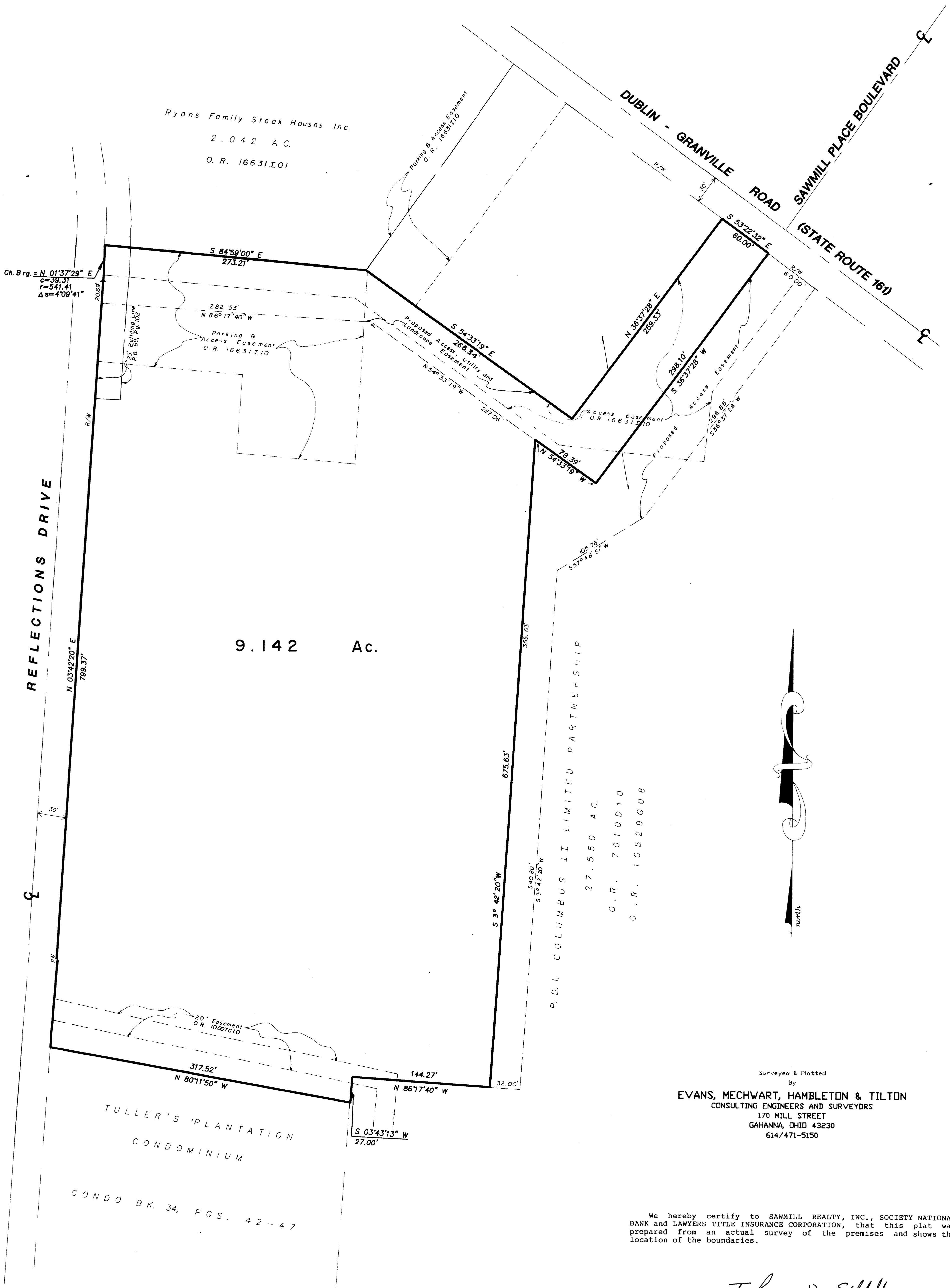

Surveyed & Platted
 By
EVANS, MECHWART, HAMBLETON & TILTON
 CONSULTING ENGINEERS AND SURVEYORS
 170 MILL STREET
 GAHANNA, OHIO 43230
 614/471-5150

We hereby certify to SAWMILL REALTY, INC., SOCIETY NATIONAL BANK and LAWYERS TITLE INSURANCE CORPORATION, that this plat was prepared from an actual survey of the premises and shows the location of the boundaries.

By Thomas D. Sibbalds
 Thomas D. Sibbalds
 Registered Surveyor No. 5908

SCALE 1" = 50' MAY 20, 1991
 Revised September 27, 1991
 Revised October 2, 1991

GRAPHIC SCALE 1" = 50'

NOTES

The bearings shown hereon are based on the same meridian as the bearings on the plat of record in Plat Book 69, Pg. 102.

This tract is in Flood Zone C (Area of Minimal Flooding) as shown on the FEMA Flood Emergency Rate Maps for the City of Columbus.... panel No. 390170 0010 B....Dated July 5, 1983.

Access and Maintenance Agreement, of record in Official Record 11992D10 is for the benefit of the subject tract, and owner of said tract agrees to maintain and repair the detention basin covered by said agreement.

