

Situated in the Township of Prairie, County of Franklin, State of Ohio  
and being a part of Virginia Military Survey 5244.  
FOR: Columbus Southern Power Company

0-90A  
October 1988

Scale 1"=50'

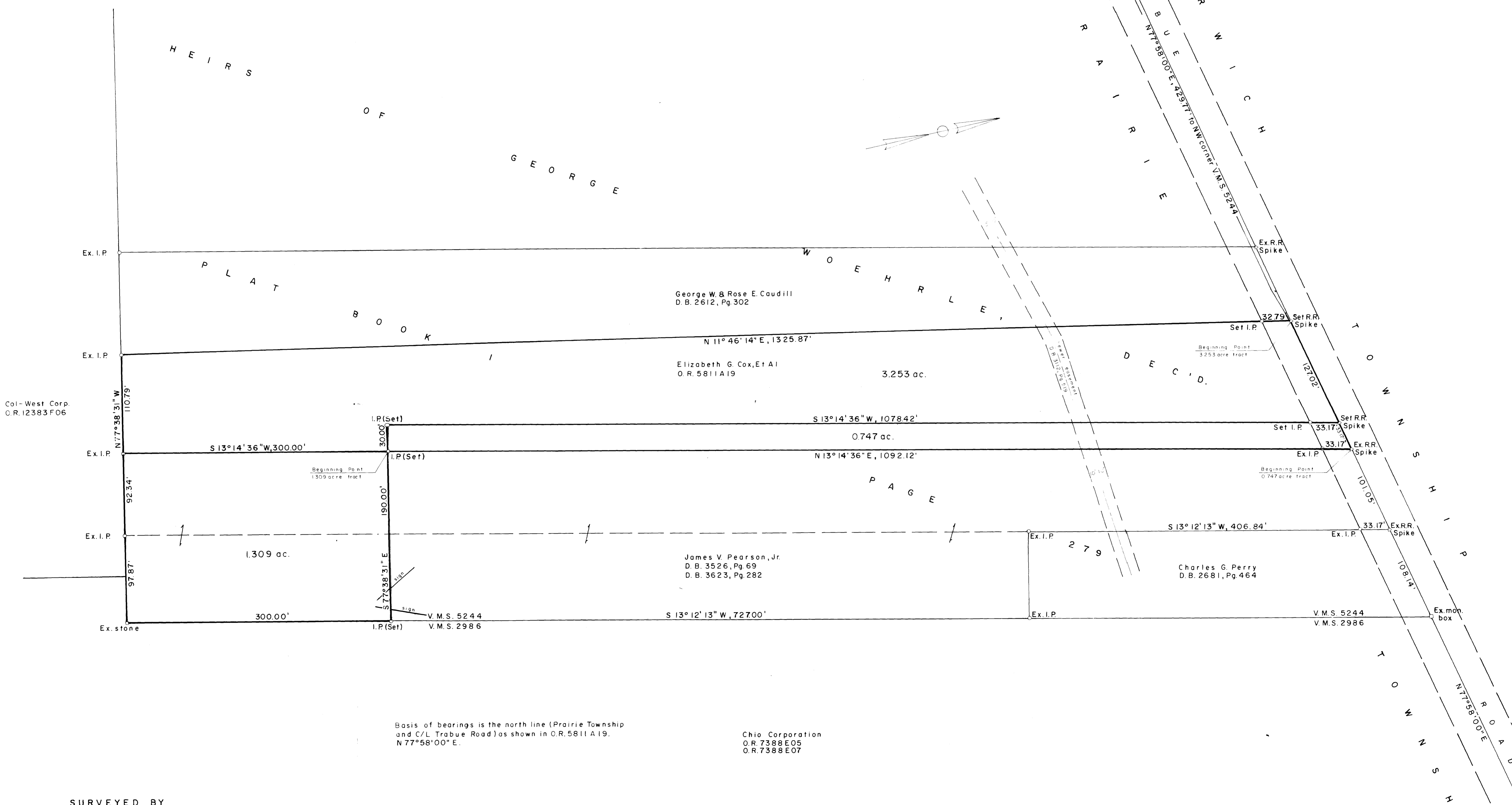

Basis of bearings is the north line (Prairie Township  
and C/L Trabue Road) as shown in O.R. 5811A19.  
N 77° 58' 00" E.

Ohio Corporation  
O.R. 7388E05  
O.R. 7388E07

SURVEYED BY

Compton-Tolbert, Inc.  
2844 Johnstown Road  
Columbus, Ohio 43219

I hereby certify that the foregoing plat is from  
an actual survey and to the best of our knowledge  
is correct.

*Amos M. Tolbert*  
Registered Surveyor 5727