

GRANVILLE DEVELOPMENT CORPORATION
 12.691 Ac.
 D.B. 3106, Pg. 633

WAL INVESTMENT CO.
 12.691 Ac.
 D.B. 3106, Pg. 635

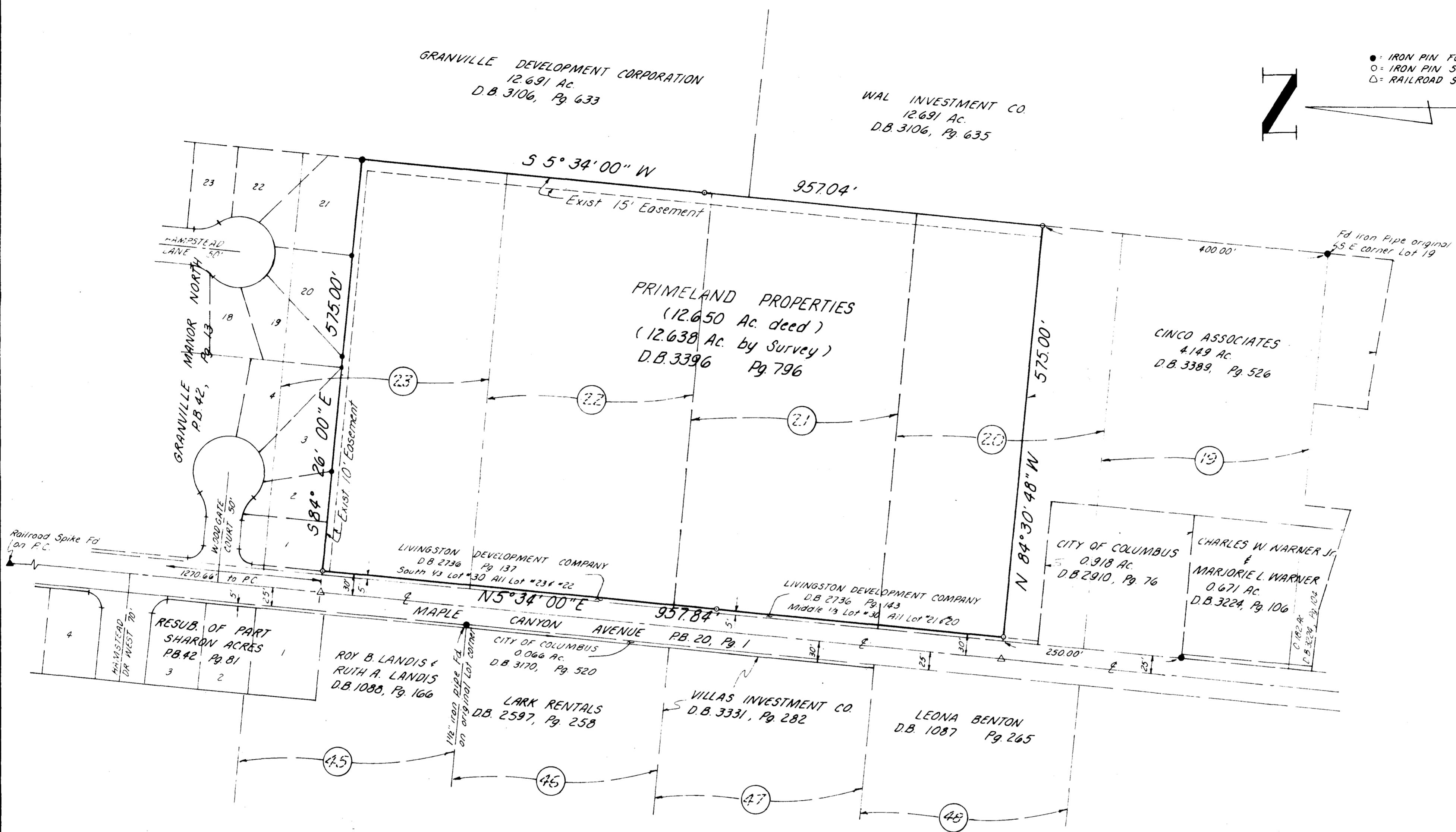
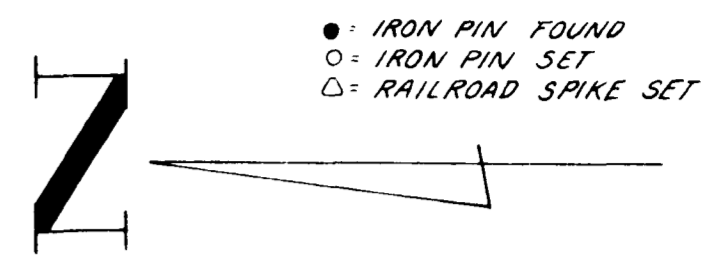

Situated in the State of Ohio, County of Franklin, City of Columbus, being part of Lots N^o 20, 21, 22 and 23 as said Lots are designated and delineated on the Recorded Plat of "SHARON ACRES", of record in Plat Book 20, Page 1, and containing 12.638 acres of land, more or less, said 12.638 acres being all of that 12.650 acre tract of land described in a deed to PRIMELAND PROPERTIES, of record in Deed Book 3396, Page 796, both Plat Book and Deed Book of record in the Recorder's Office, Franklin County, Ohio.

SURVEYED & PLATTED
 BY
 RICHARD G. GRASHEL
 SURVEYOR
 COLUMBUS, OHIO

I do hereby certify that I have surveyed the above premises, prepared the attached plat and that said plat is correct to the best of my knowledge.

Richard G. Grashel 4-10-74
 RICHARD G. GRASHEL
 Registered Surveyor No. 6002



NOTE:
 Bearings used on this plot are for the determination of angles only.

TYPE OF DRAWING	Boundary Plat
"WICKERTREE"	
SCALE	1" = 100'
DRAWN	RAH
CHECKED	R.G.B.
REVISED	
ORDER NO	15-74
DESIGN ENTERPRISES INC. DEVELOPMENT CONSULTANTS 93 1/2 Parsons Ave Columbus, Ohio 614-443-7403	