

SURVEY FOR
MULTICON GROUP - COLUMBUS II
 LOCATION
 CITY OF COLUMBUS FRANKLIN COUNTY
 RANGE 19 TOWNSHIP 2 SECTION 1 LOTS 7 & 8

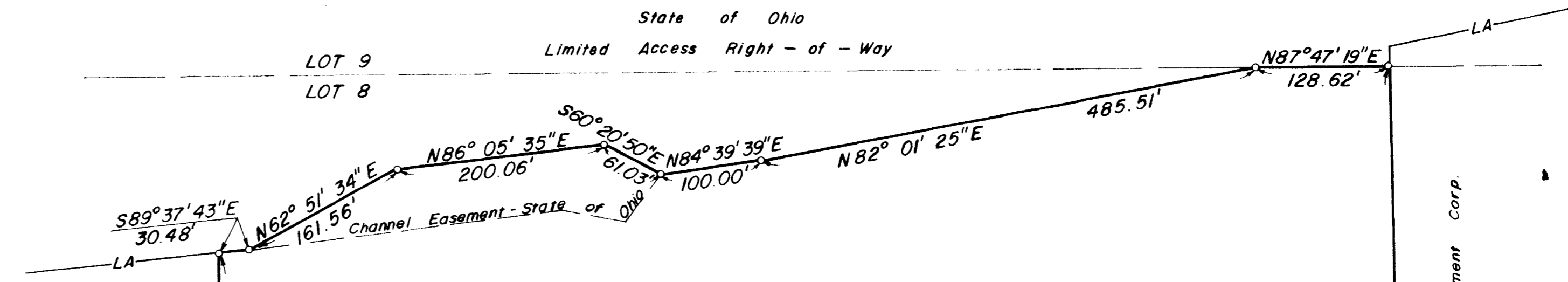

Drawn by: MFK
 Date: 5-21-74

LEGEND
 ○ - Iron Pin
 ● - Spike

SCALE: 1" = 100'

4220 120 035 031 M SNOUFFER ROAD 11974 0727 003

SURVEYED & PREPARED BY
KUNZE and ASSOCIATES, INC.
 CONSULTING ENGINEERS & LAND SURVEYORS
 WESTERVILLE, OHIO

I hereby certify that the foregoing drawing was prepared from an actual survey of the premises.
Henry L. Kunze
 Henry L. Kunze Registered Surveyor No. 5219

