

**SURVEY OF LOT 6**  
 QUARTER TOWNSHIP 4 TOWNSHIP 2 RANGE 19  
 UNITED STATES MILITARY LANDS  
 CITY OF COLUMBUS, FRANKLIN COUNTY, OHIO

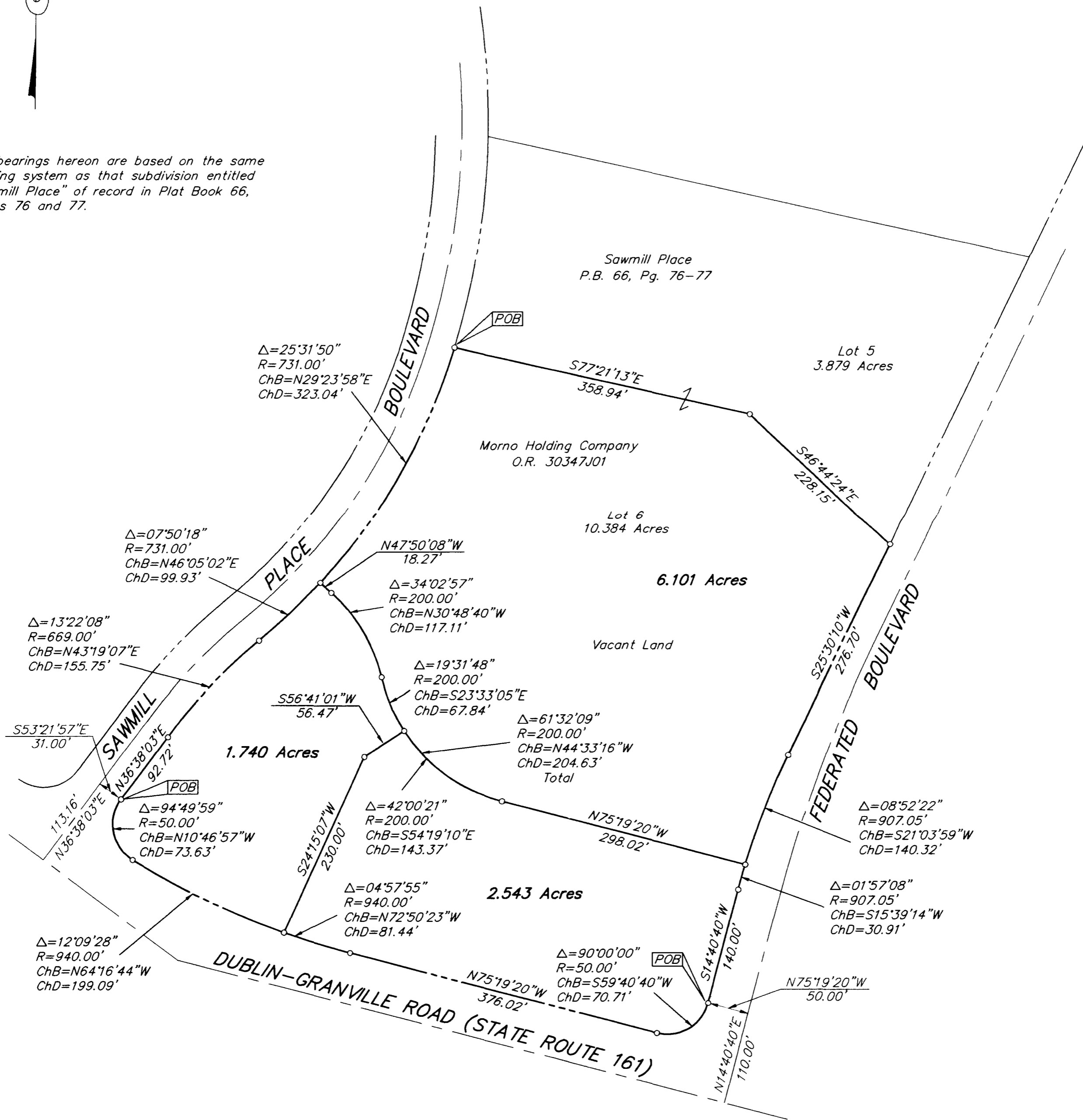

The bearings hereon are based on the same bearing system as that subdivision entitled "Sawmill Place" of record in Plat Book 66, Pages 76 and 77.



- ▲ = R.R. SPK. FND.
  - △ = R.R. SPK. SET
  - = I.P. FND.
  - = I.P. SET
- I.P.S. Set are 13/16" I.D. Iron pipe w/ cap inscribed EMH&T.



GRAPHIC SCALE  
(IN FEET)



By *Jeffrey A. Miller*  
Professional Surveyor No. 7211

Surveyed & Prepared  
By  
**EVANS, MECHWART, HAMBLETON & TILTON INC.**  
CONSULTING ENGINEERS & SURVEYORS  
170 MILL STREET  
GAHANNA, OHIO 43230  
614/471-5150

SCALE: 1" = 100'      JUNE 16, 1999