

WM. ARMSTRONG
28.145 ACRES

LOT #12

FORREST D. SMITH

26.20 ACRES

1.00

25.20 ACRES REMAINING

LOT #11

WEST LINE LOT NO. 11

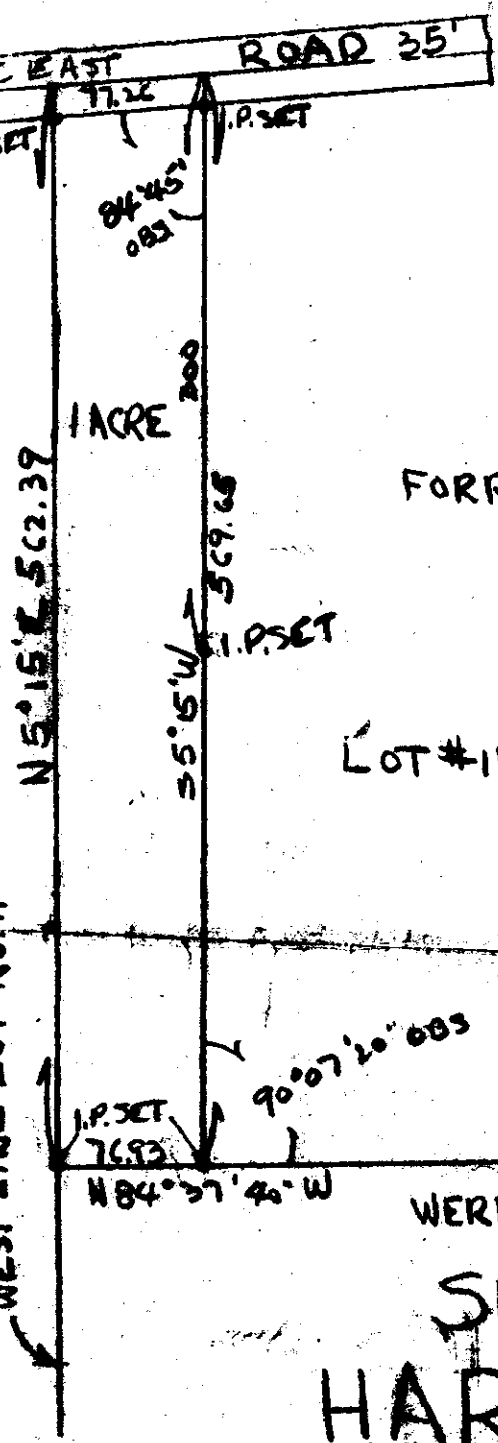

WERNER STRONG 62.20 ACRES

SURVEY FOR HAROLD HOLDREN

OF ONE ACRE SITUATED IN PERRY TWP., FRANKLIN COUNTY STATE OF OHIO, BEING PART OF LOT NO. 11, SECT. 2, TWP. 2 RANGE 19, U.S.M. LANDS. I DO HEREBY CERTIFY THIS SURVEY TO BE CORRECT.

Harold Holdren

SCALE 1" = 100'

APRIL 1946