

WORTHINGTON - GALENA ROAD - 80'

City of Columbus
OR 1069, Pg B17
0.133 Ac.

John M. & Janet Weber
0.715 Ac. (1/4)
DB 3744, Pg 53

WORTHINGTON
(P.B. 53, Pg 100) WOODS

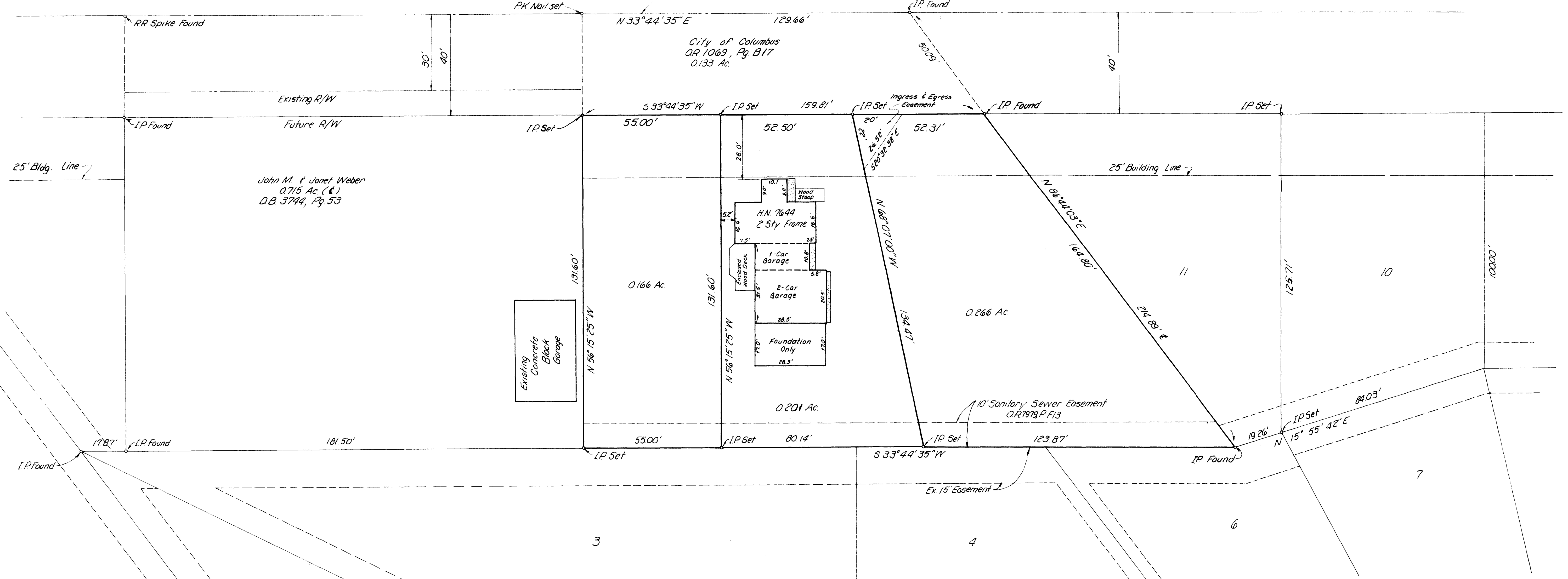

By *Ted L. Robinson*
Ted L. Robinson - Ohio Surveyor No. 5361

BASIS OF BEARINGS IS PLAT OF
WORTHINGTON WOODS (P.B. 53, P. 100)

C.F. BIRD & R.J. BULL, LTD. CONSULTING ENGINEERS 2875 W. DUBLIN-GRANVILLE WORTHINGTON, OHIO SCALE: 1" = 20' DWN: C.W. CKD: T.L.R. DATE: Sept. 26, 1986 Rev: Nov. 10, 1986 Updated: Oct. 5, 1990	MR. RICHARD D. ROSS
	PARCEL SPLIT AT 7764 WORTHINGTON-GALENA ROAD COLUMBUS, OHIO
JOB NO. 81-019	0633 Ac. in QTR. TWP 1, T.2N., R.18W., U.S.M.L.
	SHEET / OF 1