

PLANNED WITH THE ASSISTANCE OF THE REYNOLDSBURG POLICE DEPARTMENT AND THE REYNOLDSBURG FIRE DEPARTMENT.

NOTE: THE 0.826 ACRE TRACT AND THE 0.071 ACRE TRACT WERE A PART OF THE ORIGINAL 10.946 ACRE PARCEL. ALL LINES ARE CONTIGUOUS WITH NO GAPS OR GORES KNOWN TO THE UNDERSIGNED.

Jerry A. Malott
 JERRY A. MALOTT
 REGISTERED SURVEYOR NO. 5963

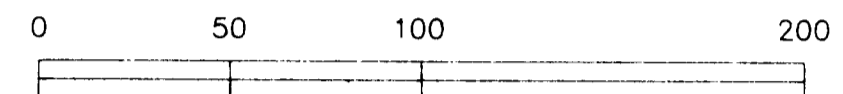
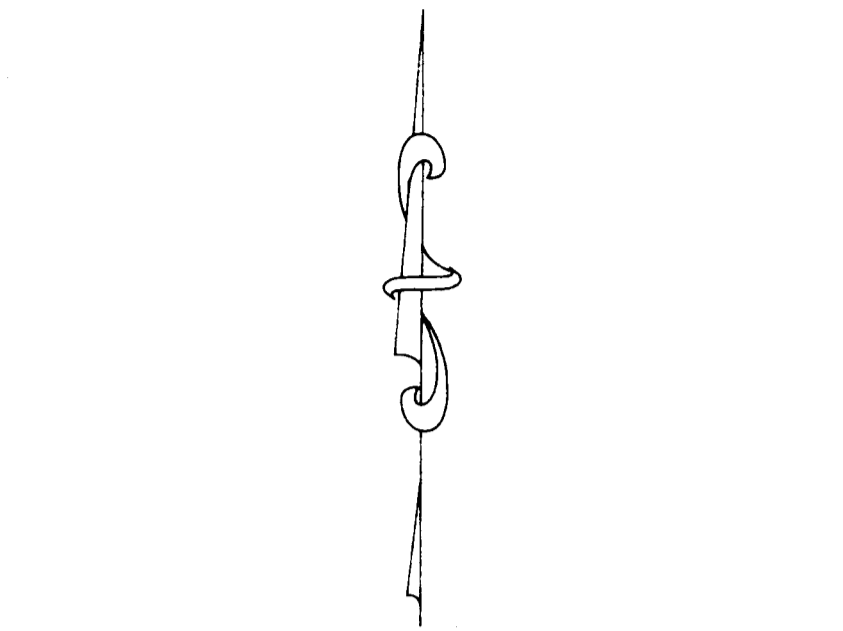
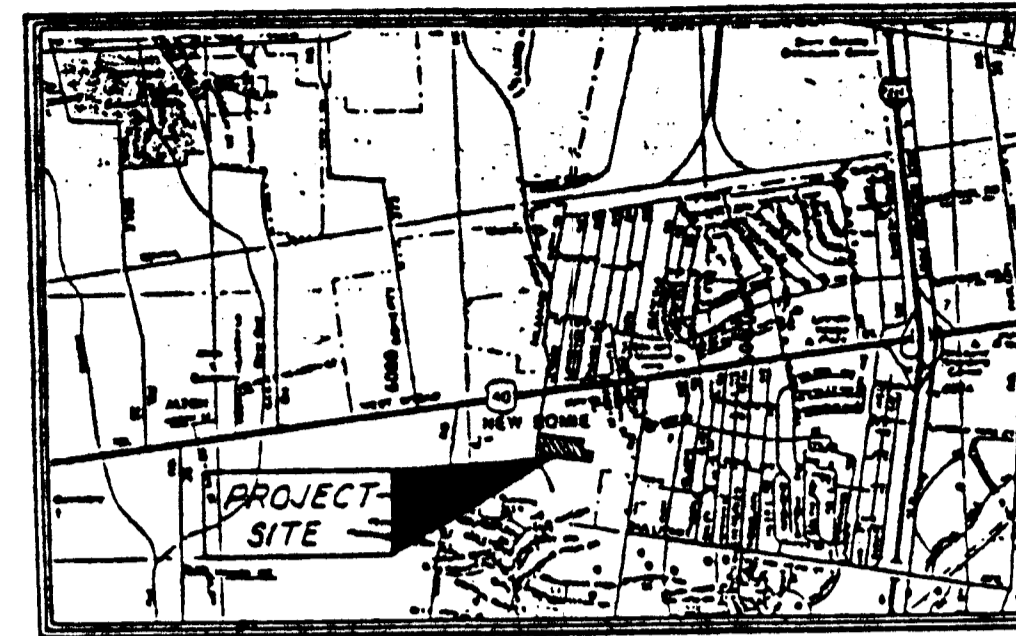

SCALE 1" = 50'

H.R. RANSOM, INC.
 12.418 ACRES
 O.R. 14018, PG. F-08

LOCATION MAP

SURVEYOR'S CERTIFICATE

The undersigned hereby certifies to Society Bank, National Association and to Chicago Title Insurance Co. as of October 29, 1991 that this survey was actually made upon the ground; that it and the information, courses and distances shown thereon are accurate; that the title lines and lines of actual possession are the same; that the property description "closes" by engineering calculation; that this survey correctly shows the size, location and type of all buildings, structures, and other improvements on the property and all are within the boundary lines and applicable set-back lines (whether established by subdivision plat, recorded restrictions or applicable zoning or buildings codes) affecting the property; that there are not easements or uses affecting the property appearing from a careful physical inspection of the same, other than those shown thereon; that all utility services necessary for the operation of the property are present on the property or within adjacent public right of way or recorded easement; that there are not encroachments on adjoining premises, streets or alleys by any of said buildings, structures or other improvements or other improvement situated upon any adjoining premises; and that the property does not lie within any flood hazard area shown on any U.S. Department of H.U.D. Flood Insurance Boundary Map or special flood hazard area map published by the Federal Emergency Management Agency. This survey was made in accordance with the "Minimum Standard Detail Requirements for Land Title Surveys" jointly established by ALTA and ACSM in 1986 and meets the accuracy requirements of a Class A Survey, as defined therein.

Jerry A. Malott
 JERRY A. MALOTT

OHIO # 5963
 PROFESSIONAL SURVEYOR NO.

6810 EAST MAIN STREET
 ADDRESS REYNOLDSBURG, OHIO 43068

614-577-0957
 TELEPHONE

BOARD OF EDUCATION
 PRAIRIE LOCAL SCHOOL DISTRICT
 D.B. 1416, PG. 336

BOARD OF EDUCATION
 S.W.S.D. OF GROVE CITY
 D.B. 2490, PG. 581

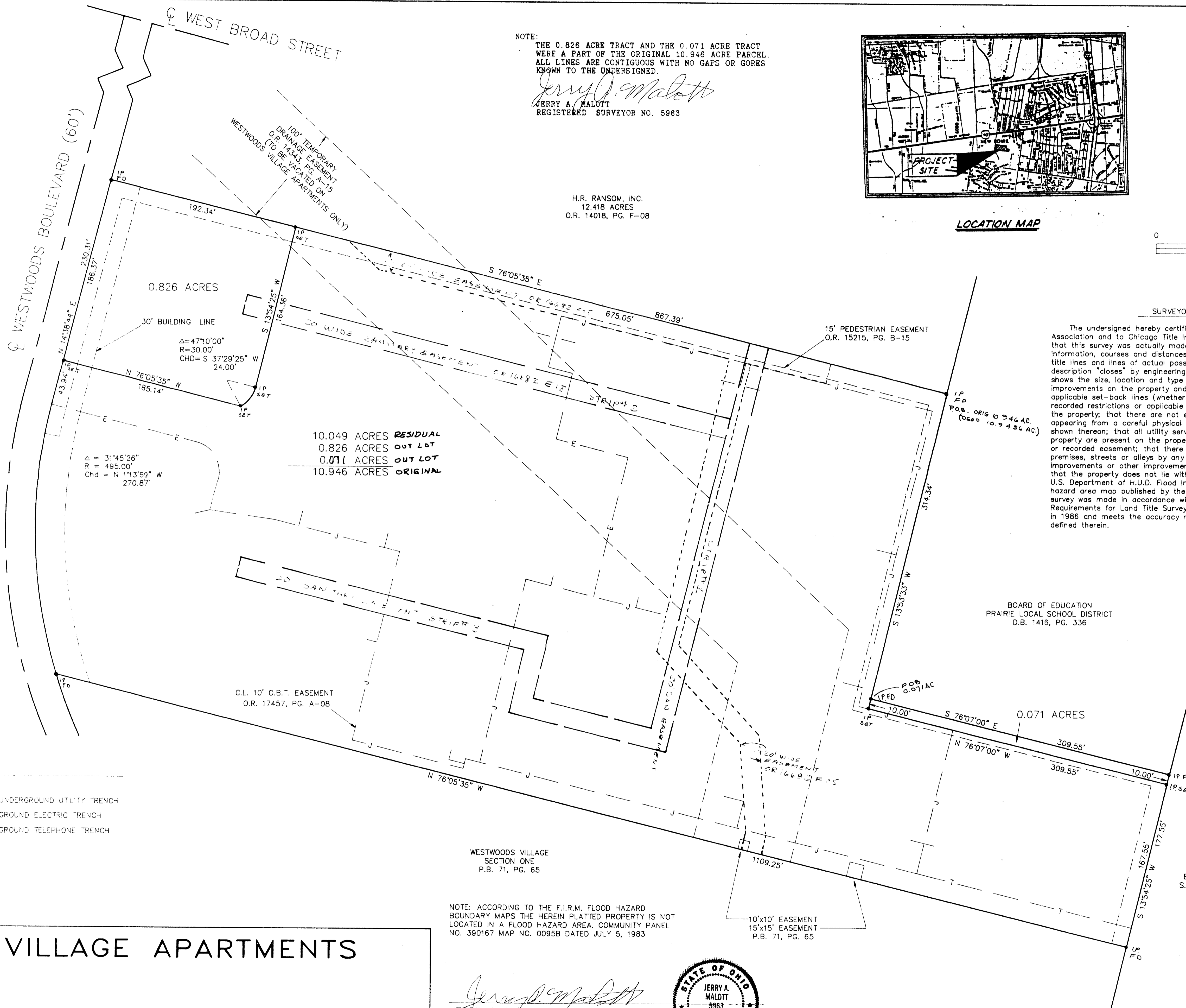

10.049 ACRES	RESIDUAL
0.826 ACRES	OUT LOT
0.071 ACRES	OUT LOT
10.946 ACRES	ORIGINAL

$\Delta = 31^{\circ}45'26''$
 $R = 495.00'$
 $Chd = N 11^{\circ}3'59'' W$
 $270.87'$

0.826 ACRES

30' BUILDING LINE
 $\Delta = 47^{\circ}10'00''$
 $R = 30.00'$
 $Chd = S 37^{\circ}29'25'' W$
 $24.00'$

WESTWOODS BOULEVARD (60')

WEST BROAD STREET

WESTWOODS VILLAGE
 SECTION ONE
 P.B. 71, PG. 65

NOTE: ACCORDING TO THE F.I.R.M. FLOOD HAZARD BOUNDARY MAPS THE HEREIN PLATTED PROPERTY IS NOT LOCATED IN A FLOOD HAZARD AREA. COMMUNITY PANEL NO. 390167 MAP NO. 0095B DATED JULY 5, 1983

Jerry A. Malott
 JERRY A. MALOTT
 PROFESSIONAL SURVEYOR NO. 5963

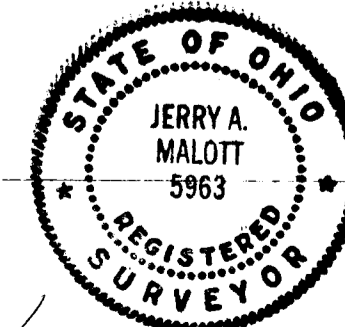

WESTWOODS VILLAGE APARTMENTS

Jerry A. Malott Surveying Company

6810 EAST MAIN STREET - REYNOLDSBURG, OHIO - 43068 (614) 577-0957

11/05/91