

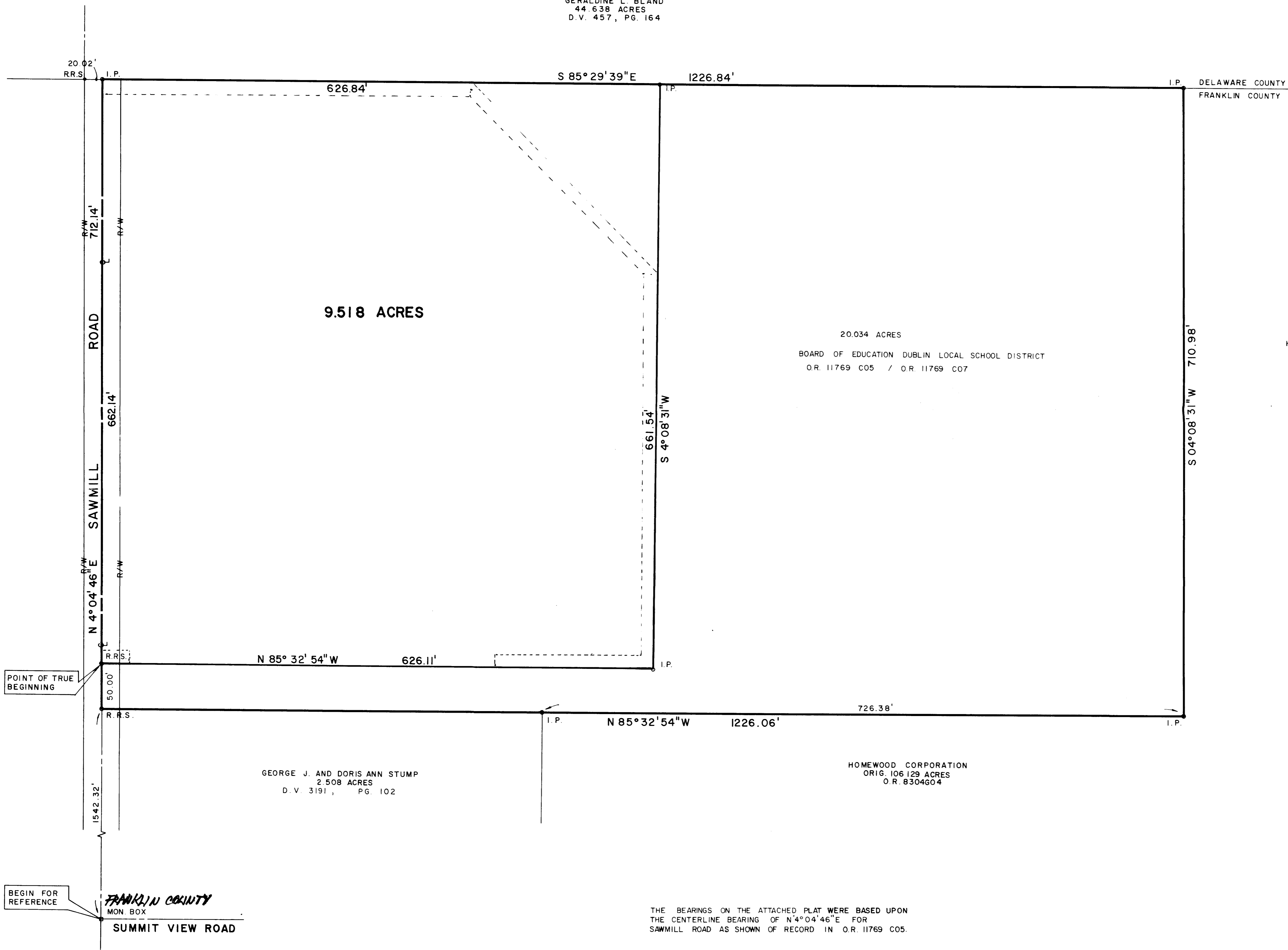

GERALDINE L. BLAND  
44.638 ACRES  
D.V. 457, PG. 164



HOMEWOOD CORPORATION  
ORIG. 106.129 ACRES  
O.R. 8304604

I hereby certify that the survey prepared by me was actually made upon the ground and that it and the information, courses and distances shown thereon are correct, that the title lines and lines of actual possession are the same and that there are no encroachments or uses affecting this property appearing from a careful physical inspection of the same, other than those shown and depicted thereon. This survey is made in accordance with the "Minimum Standard Detail Requirements for Land Title Surveys" jointly established and adopted by ALTA and ACSM in 1962, and that the parcel described hereon does not lie within flood hazard areas in accordance with any maps entitled: "Flood Insurance Rate Map," "Flood Hazard Floodway Boundary Map" or "Flood Boundary and Floodway Map" published by the Federal Emergency Management Agency or a Flood Hazard Boundary Map published by the U.S. Department of Housing and Urban Development.

*Richard R. Zande*  
Registered Surveyor No. 6096

GEORGE J. AND DORIS ANN STUMP  
2.508 ACRES  
D.V. 3191, PG. 102

HOMEWOOD CORPORATION  
ORIG. 106.129 ACRES  
O.R. 8304604

THE BEARINGS ON THE ATTACHED PLAT WERE BASED UPON THE CENTERLINE BEARING OF N 4° 04' 46" E FOR SAWMILL ROAD AS SHOWN OF RECORD IN O.R. 11769 C05.

**SURVEY OF  
9.518 ACRES  
PART OF FARM LOT 36  
TULLERS SURVEY OF SECTION 1  
TOWNSHIP 2, RANGE 19  
UNITED STATES MILITARY LANDS  
PERRY TOWNSHIP, FRANKLIN COUNTY, OHIO**

SCALE: 1" = 60' APRIL, 1989

PREPARED BY:

R.D. Zande & Associates, Ltd.

BEGIN FOR REFERENCE  
FRANKLIN COUNTY  
MON. BOX  
SUMMIT VIEW ROAD