

**SURVEY AND SPLIT
OF A
48.4256 ACRE TRACT INTO
TWO TRACTS (A AND B)**

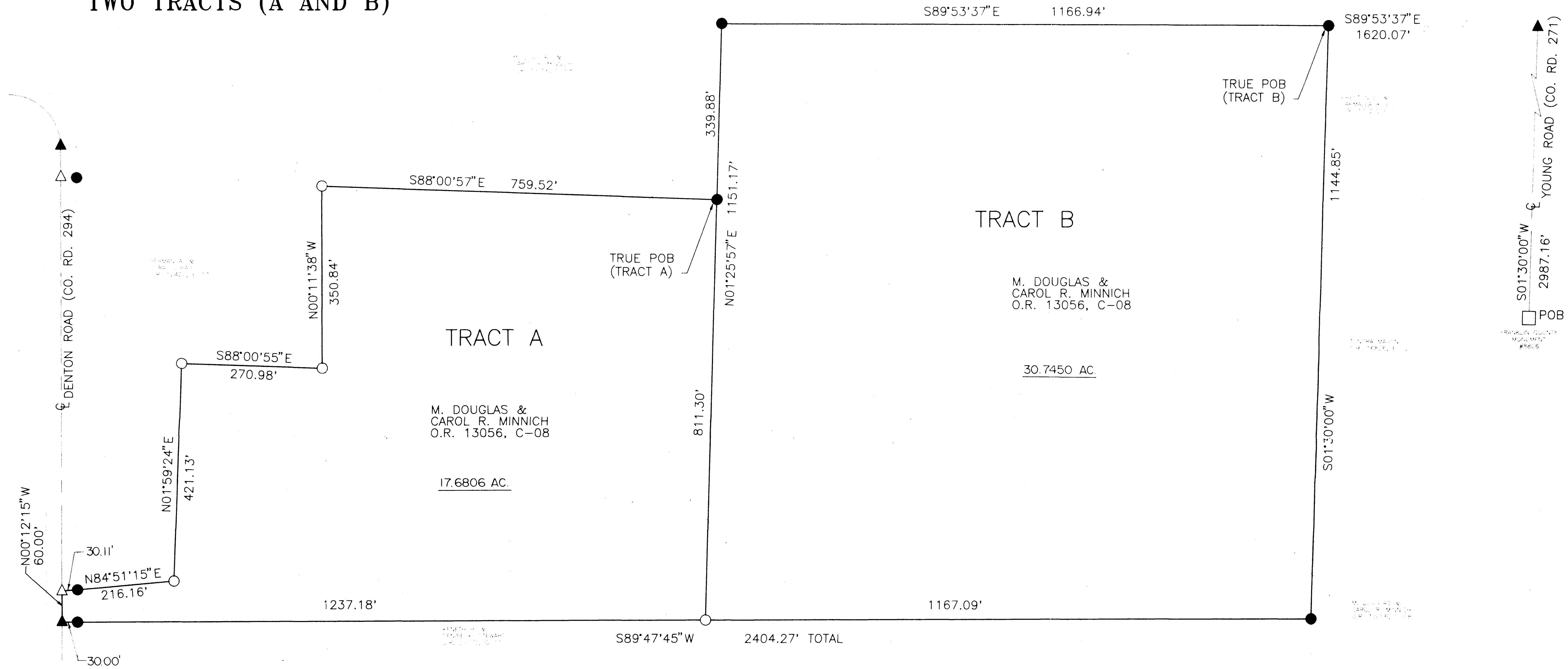

N

- IRON PIN SET
- IRON PIN FOUND
- △ SPIKE SET
- ▲ SPIKE FOUND

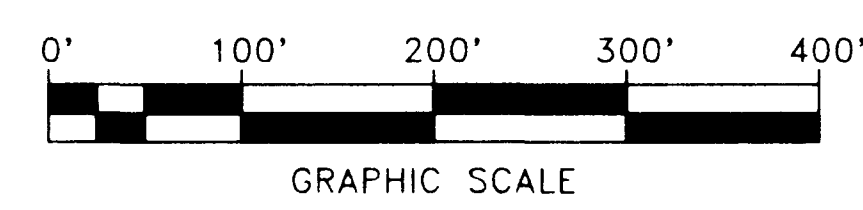

BASIS OF BEARINGS
 THE BEARINGS AND DISTANCES SHOWN ON THIS SURVEY ARE BASED ON THE 1983 NAD 83 DATUM.

THIS DRAWING WAS PREPARED FROM AN ACTUAL FIELD SURVEY BY PAUL K. MOORE AND ASSOCIATES ON MARCH 20, 2012, AND REPRESENTS THE PREMISES SHOWN HERETO TO THE BEST OF OUR KNOWLEDGE.

PAUL K. MOORE REG. SURV. 5883

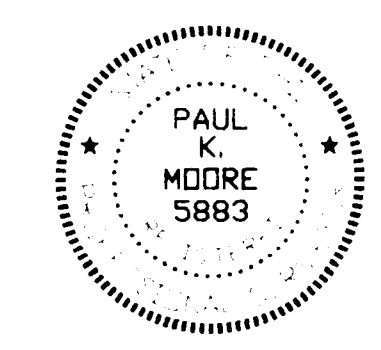

PAUL K. MOORE & ASSOCIATES
 6515 EAST LIVINGSTON AVENUE
 REYNOLDSBURG, OHIO 43068
 614-866-9158

DATE	1-23-14	BY	PKM
CHECKED			
APPROVED			
SURVEY AND SPLIT OF 48.4256 ACRES		9403-16	