

○ 1" IRON PIN FOUND  
● 5/8" REBAR & YELLOW PLASTIC CAP STAMPED "XYZ 7408" (SET)  
◦ P K NAIL  
ALL MONUMENTS FOUND OR SET ARE IN GOOD CONDITION UNLESS OTHERWISE NOTED.

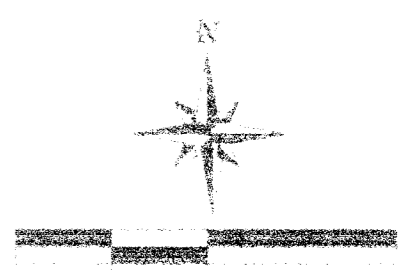

**LAND SURVEY**  
**PLAT OF SURVEY MADE FOR:**  
**GEORGE SMITH**  
 SHOWING A LARGE TRACT OF LAND BEING PART OF  
 THE J. GERTRUDE CRANDALL TRACT AS RECORDER IN  
 DEED VOLUME 25938 D04 LYING IN PLEASANT TOWNSHIP  
 AND IN VIRGINIA MILITARY SURVEY NUMBER 2595  
 IN FRANKLIN COUNTY OHIO.  
 SURVEY MADE DURING FEB. AND MAR. 2001

by David E. Slagle 03/13/2001  
 David E. Slagle, P.S. #7408 Date



THERLL W. CLAGG  
 VOL. 3642-84

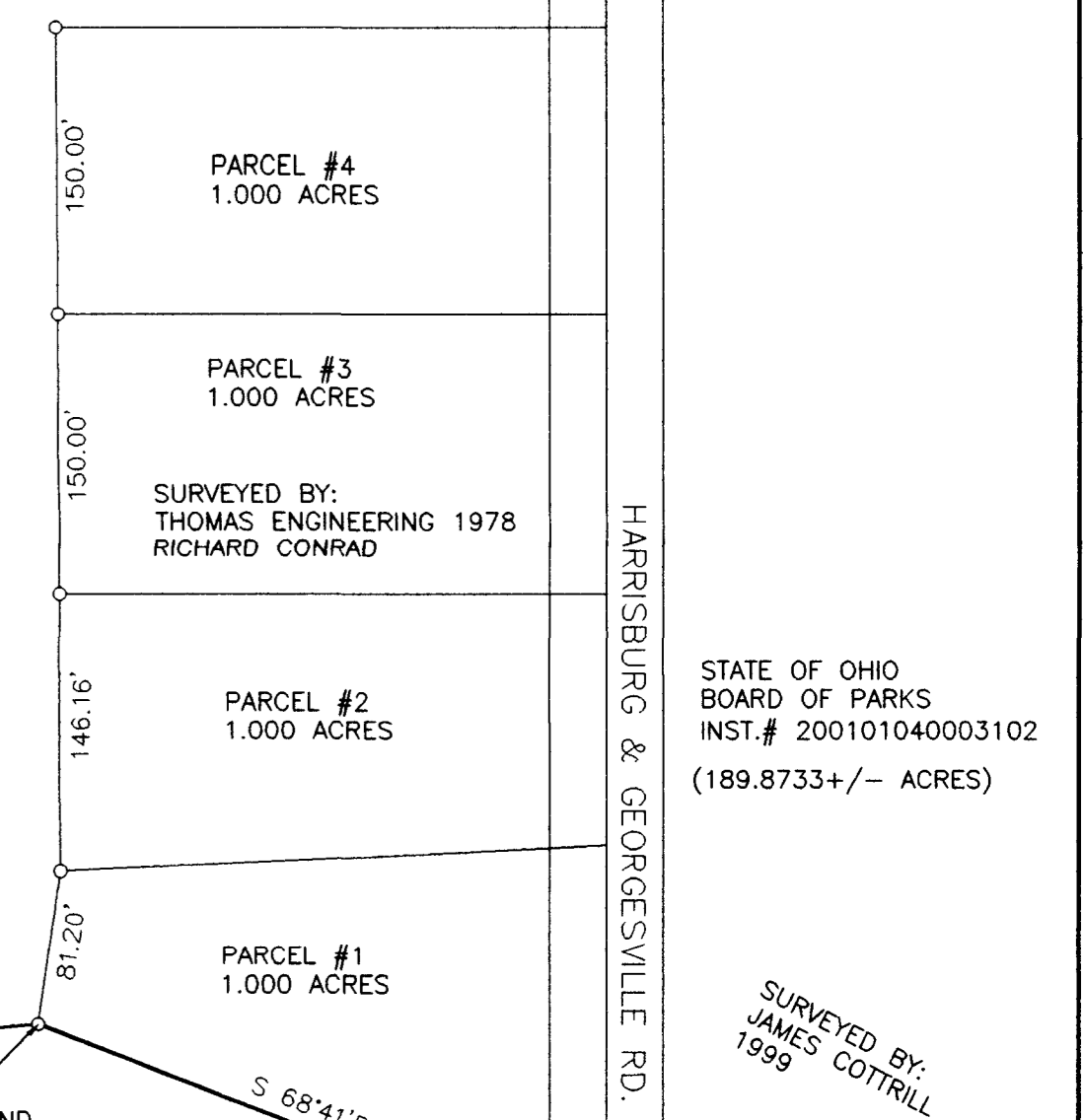
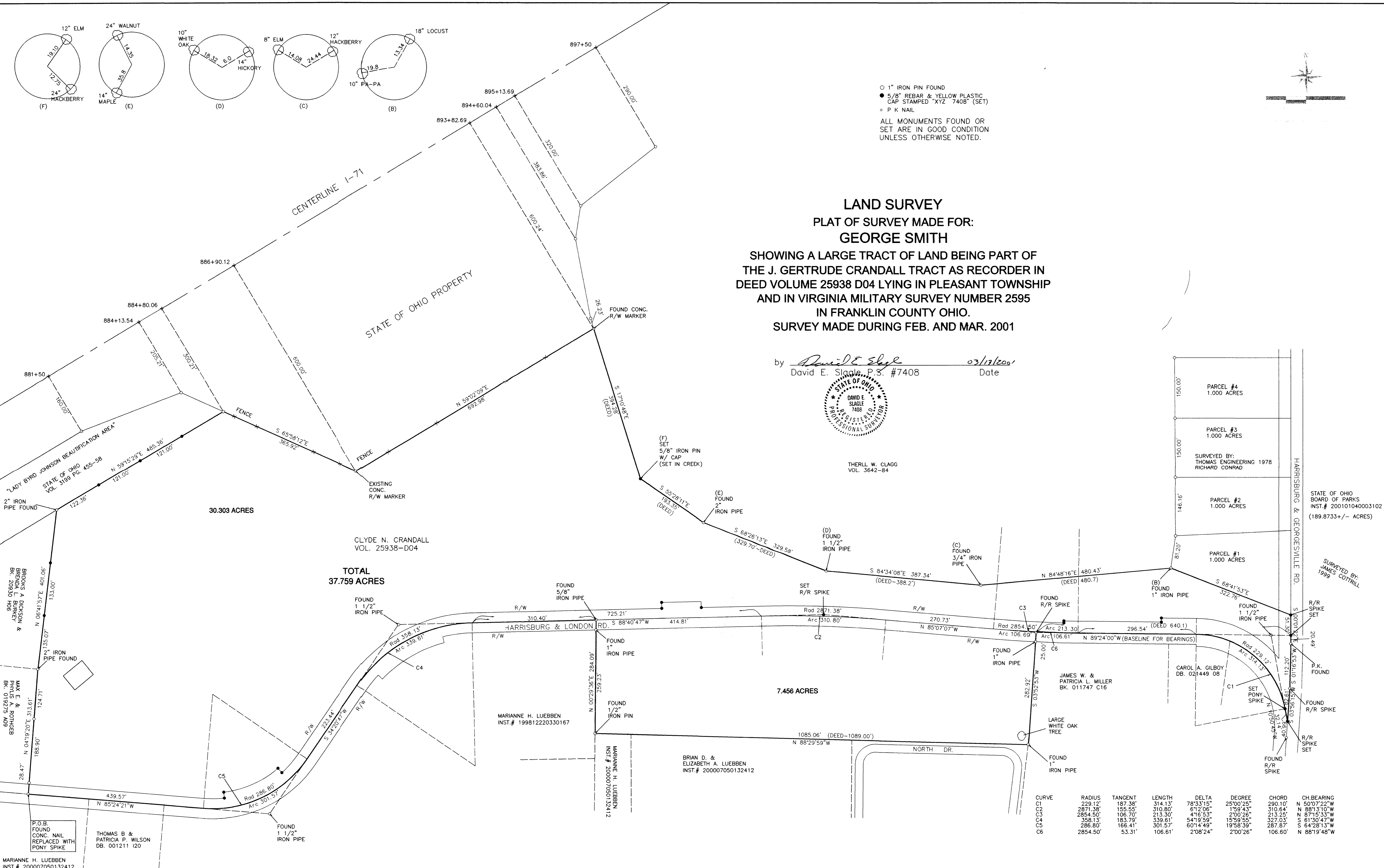

CURVE	RADIUS	TANGENT	LENGTH	DELTA	DEGREE	CHORD	CH BEARING
C1	229.12'	187.38'	314.13'	78°33'15"	25°00'25"	290.10'	N 50°07'22"W
C2	2871.38'	155.55'	310.80'	61°2'06"	1°59'43"	310.64'	N 88°13'10"W
C3	2854.50'	106.70'	213.30'	4°16'53"	2°00'26"	213.25'	N 87°15'33"W
C4	358.13'	183.79'	339.61'	54°19'59"	15°59'55"	327.03'	S 61°30'47"W
C5	286.80'	166.41'	301.57'	60°14'49"	19°58'39"	287.87'	S 64°28'13"W
C6	2854.50'	53.31'	106.61'	2°08'24"	2°00'26"	106.60'	N 88°19'48"W

P.O.B. FOUND CONC. NAIL REPLACED WITH PONY SPIKE  
 THOMAS B & PATRICIA R. WILSON  
 DB. 001211 120  
 MARIANNE H. LUEBBEN  
 INST. # 200007050132412

MADE FOR: **GEORGE SMITH**  
 DATE: 3/9/2001  
 SCALE: 1" = 100'  
 REVISED: 3/12/2001  
**XYZ SURVEY SERVICE INC.**  
 3011 COLUMBUS ST. #202  
 GROVE CITY OH 43123  
 FAX: 614-875-7662 P: 614-538-4226  
 JOB# 21-024  
 P# 114  
 DATE 21-024  
 DRAWN BY: M.P.G.  
 CHECKED BY: D.E.S.  
 CAD FILE 21-024-CLURVES