

ORIGINAL = 164.153

- 5.272
- 5.878
- 5.001
- 13.172
- 7.401
- 1.001
- 5.010
- 5.139
- 12.559

REMAINDER 101.700 AC

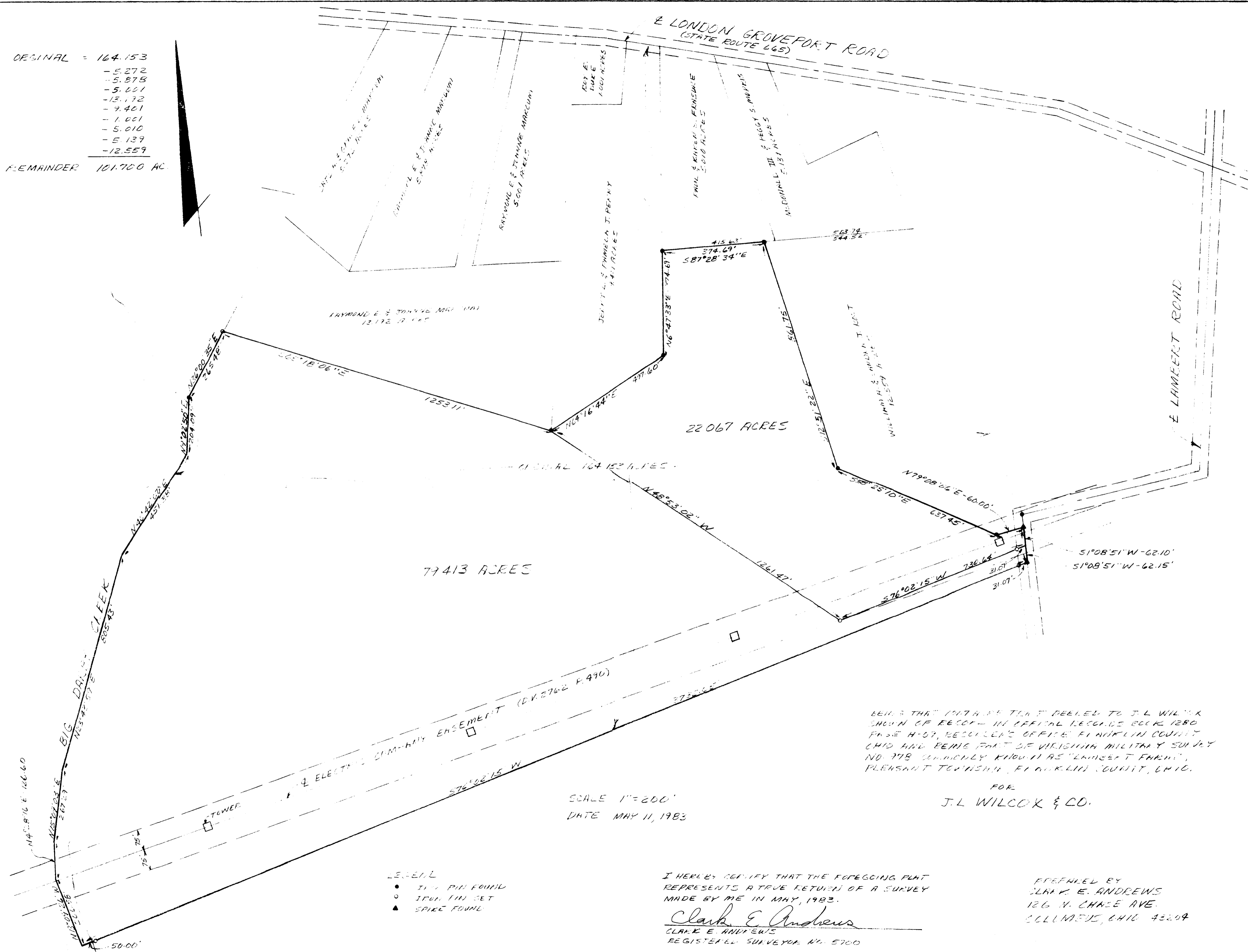

BEING THAT WITH REFERENCE DEELED TO J.L WILCOX SHOWN OF RECORD IN OFFICIAL RECORDS BOOK 1280 PAGE H-07, RECORDS OFFICE FRANKLIN COUNTY OHIO AND BEING PART OF VIRGINIA MILITARY SURVEY NO. 378 COMMONLY KNOWN AS "LAMBERT FARM", PLEASANT TOWNSHIP, FRANKLIN COUNTY, OHIO.

FOR
J.L WILCOX & CO.

SCALE 1"=200'
DATE MAY 11, 1983

- LEGEND
- IRON PIN FOUND
 - IRON TIN SET
 - ▲ SPIKE FOUND

I HEREBY CERTIFY THAT THE FOREGOING PLAT REPRESENTS A TRUE RETURN OF A SURVEY MADE BY ME IN MAY, 1983.

Clark E Andrews
CLARK E. ANDREWS
REGISTERED SURVEYOR NO. 5700

PREPARED BY
CLARK E. ANDREWS
126 N. CHASE AVE.
COLUMBUS, OHIO 43204