

77356725, 77606725

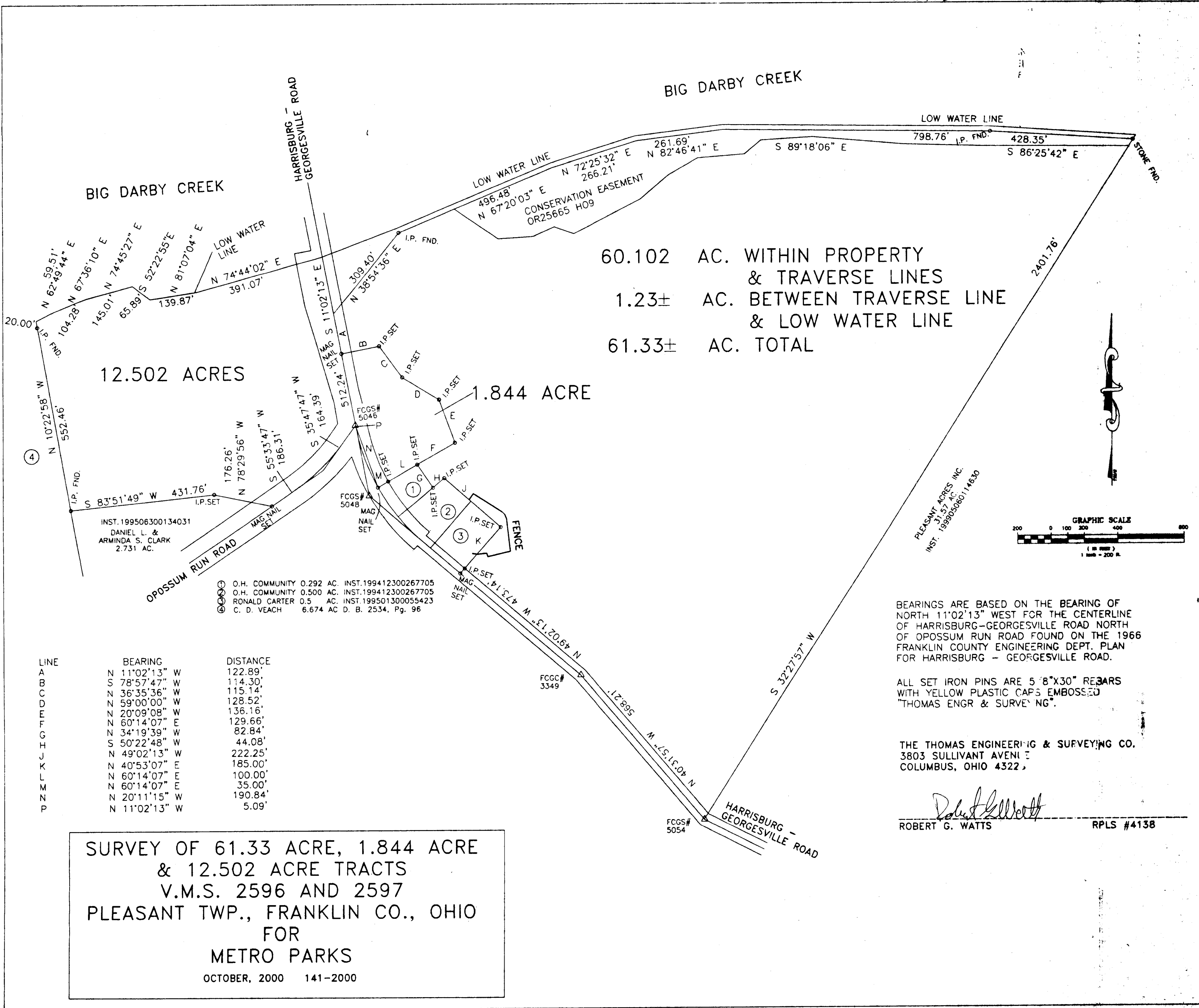

60.102 AC. WITHIN PROPERTY & TRAVERSE LINES
 1.23± AC. BETWEEN TRAVERSE LINE & LOW WATER LINE
 61.33± AC. TOTAL

12.502 ACRES

1.844 ACRE

INST. 199506300134031
 DANIEL L. &
 ARMINDA S. CLARK
 2.731 AC.

- ① O.H. COMMUNITY 0.292 AC. INST. 199412300267705
- ② O.H. COMMUNITY 0.500 AC. INST. 199412300267705
- ③ RONALD CARTER 0.5 AC. INST. 199501300055423
- ④ C. D. VEACH 6.674 AC D. B. 2534, Pg. 96

LINE	BEARING	DISTANCE
A	N 11°02'13" W	122.89'
B	S 78°57'47" W	114.30'
C	N 36°35'36" W	115.14'
D	N 59°00'00" W	128.52'
E	N 20°09'08" W	136.16'
F	N 60°14'07" E	129.66'
G	N 34°19'39" W	82.84'
H	S 50°22'48" W	44.08'
I	N 49°02'13" W	222.25'
J	N 40°53'07" E	185.00'
K	N 60°14'07" E	100.00'
L	N 60°14'07" E	35.00'
M	N 20°11'15" W	190.84'
N	N 11°02'13" W	5.09'

SURVEY OF 61.33 ACRE, 1.844 ACRE & 12.502 ACRE TRACTS V.M.S. 2596 AND 2597 PLEASANT TWP., FRANKLIN CO., OHIO FOR METRO PARKS
 OCTOBER, 2000 141-2000

BEARINGS ARE BASED ON THE BEARING OF NORTH 11°02'13" WEST FOR THE CENTERLINE OF HARRISBURG-GEORGESVILLE ROAD NORTH OF OPOSSUM RUN ROAD FOUND ON THE 1966 FRANKLIN COUNTY ENGINEERING DEPT. PLAN FOR HARRISBURG - GEORGESVILLE ROAD.

ALL SET IRON PINS ARE 5" 8" X 30" REBARS WITH YELLOW PLASTIC CAPS EMBOSSED "THOMAS ENGR & SURVEYING".

THE THOMAS ENGINEERING & SURVEYING CO.
 3803 SULLIVANT AVENUE
 COLUMBUS, OHIO 43222

Robert G. Watts
 ROBERT G. WATTS RPLS #4138

