

# LAND SURVEY MADE FOR: JUDY EDWARDS

LAND SURVEY  
PLAT OF SURVEY MADE  
FOR:  
JUDY EDWARDS  
SHOWING ALL OF LOT 7 OF LONG ESTATES  
A SUBDIVISION AS RECORDED IN PLAT BOOK 29  
PAGE 17 IN THE FRANKLIN CO. RECORDS  
AND A SMALL TRACT LYING EAST OF LOT 7 AND ALL  
BEING LOCATED IN VIRGINIA MILITARY SURVEY # 1448  
PLEASANT TOWNSHIP, FRANKLIN CO., OHIO.

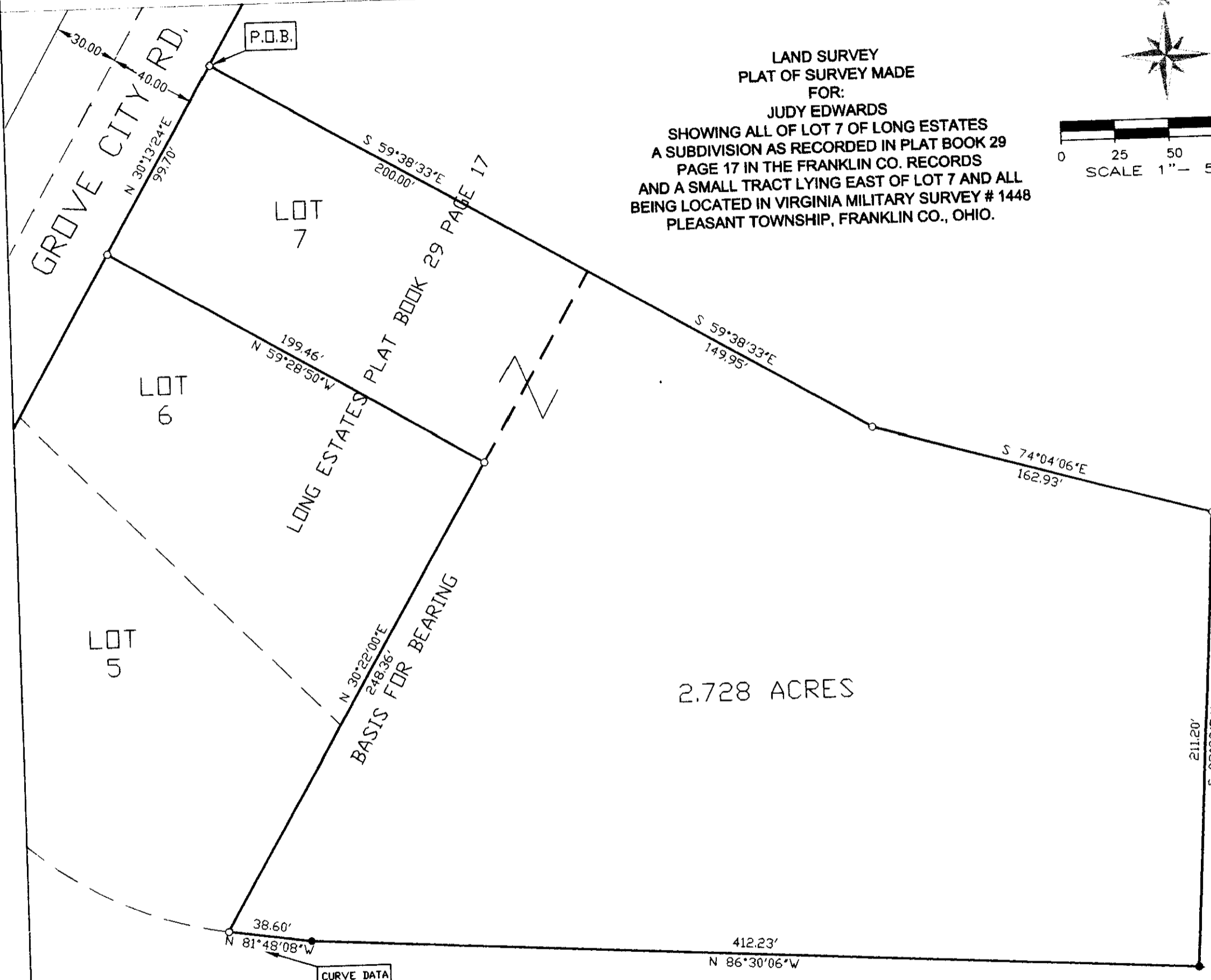
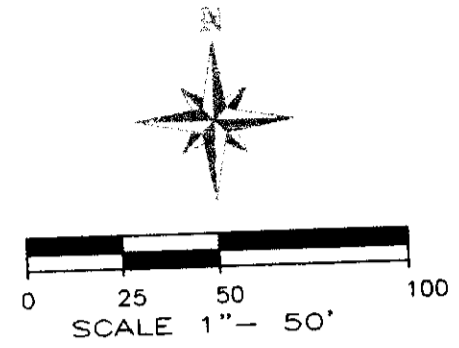

- 1" IRON PIN FOUND
  - 5/8" REBAR & YELLOW PLASTIC CAP STAMPED "XYZ 7408" (SET)
  - P K NAIL
- ALL MONUMENTS FOUND OR SET ARE IN GOOD CONDITION UNLESS OTHERWISE NOTED.

SURVEY MADE DURING AUG, 1999

by David E. Slagle 8-25-99  
David E. Slagle P.S. #7408 Date

MADE FOR:	JUDY EDWARDS		
DATE:	8/24/99	JOB NO	99131
SCALE:	1"=50'	F.B NO	FILE
REVISED:		MAP NO	99131
DRAWN BY:		M.P.G.	
CKD BY:		D.E.S.	
CAD FILE		99131	

**XYZ**  
SURVEY SERVICE INC.  
3958 LAROSA CT  
GROVE CITY OH 43123  
FAX: 614-875-6872 PH: 614-871-4980