

SURVEY AND SPLIT OF 20.783 ACRES FOR DENNIS L. EWERS

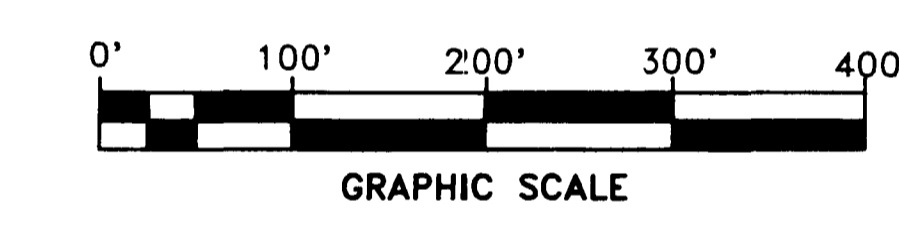
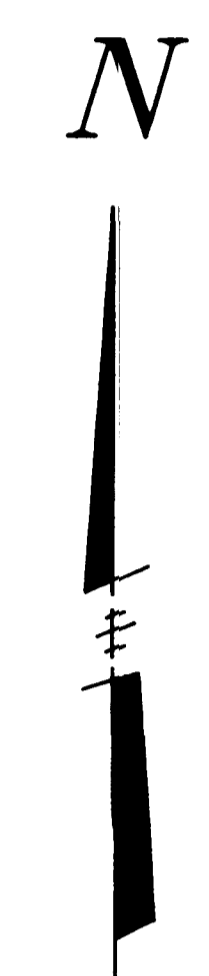
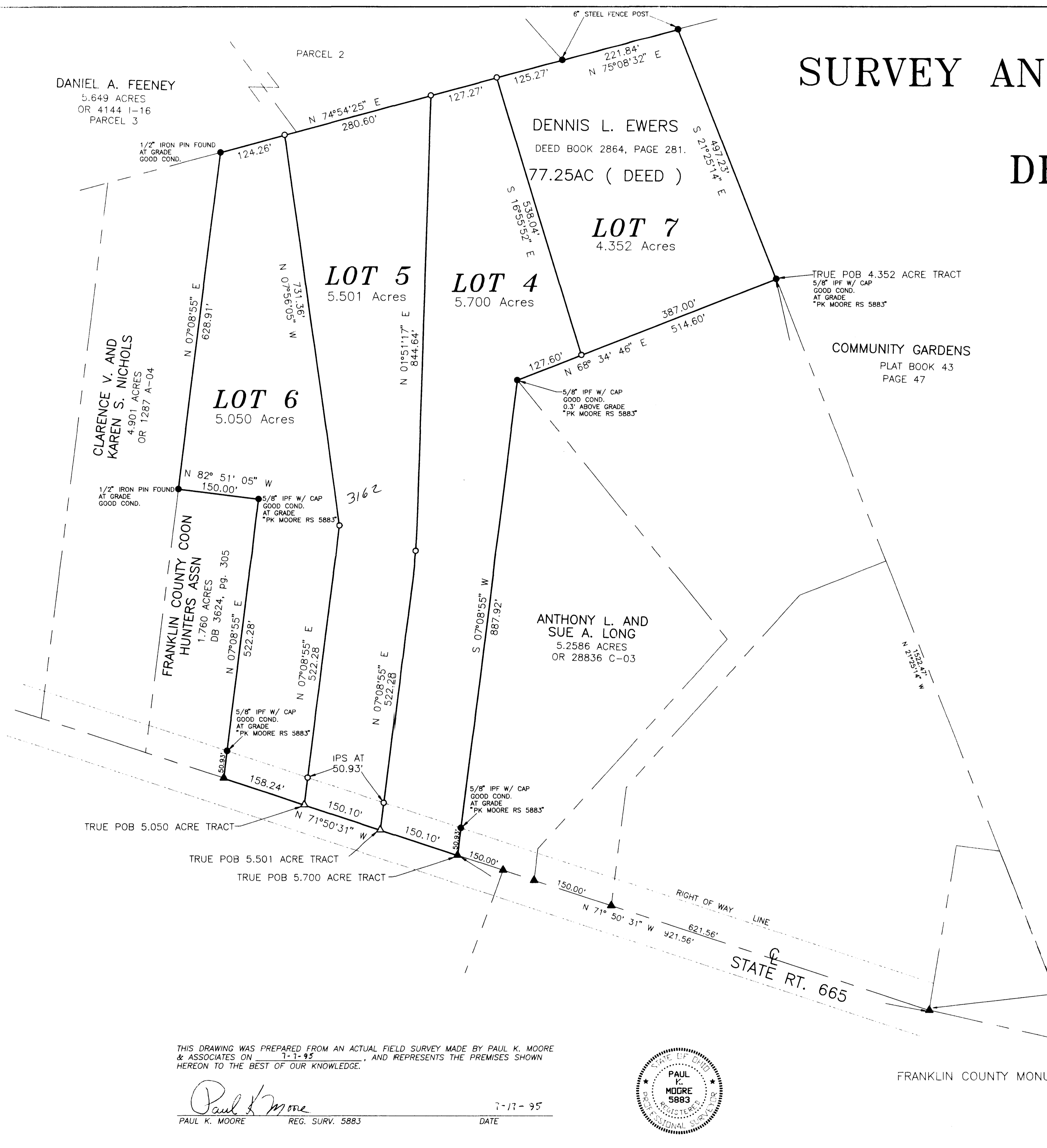

SITUATED IN THE COUNTY OF FRANKLIN AND TOWNSHIP OF PLEASANT AND THE STATE OF OHIO AND BEING PARTS OF AN ORIGINAL 77 1/4 ACRE TRACT CONVEYED TO DENNIS L. EWERS BY A WARRANTY DEED RECORDED IN DEED BOOK 2864, PAGE 281 IN THE FRANKLIN COUNTY RECORDERS OFFICE.

THE BASIS OF BEARING FOR THIS SURVEY WAS TAKEN FROM A LINE FROM FRANKLIN COUNTY 19 TO FRANKLIN COUNTY 119 OF S 78° 36' 07" E, 1233.40'.

- LEGEND**
- IRON PIN SET
 - IRON PIN FOUND
 - △ SPIKE SET
 - ▲ SPIKE FOUND

THIS DRAWING WAS PREPARED FROM AN ACTUAL FIELD SURVEY MADE BY PAUL K. MOORE & ASSOCIATES ON 7-1-95, AND REPRESENTS THE PREMISES SHOWN HEREON TO THE BEST OF OUR KNOWLEDGE.

Paul K. Moore
PAUL K. MOORE REG. SURV. 5883 DATE 7-1-95

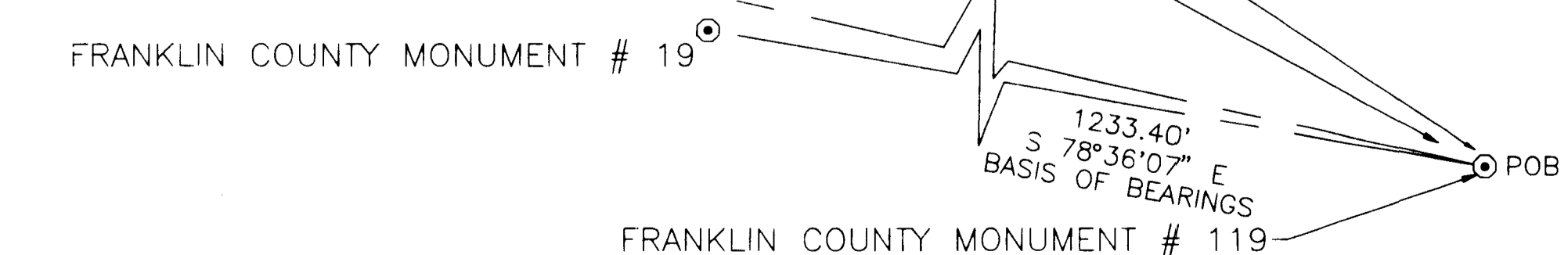

PAUL K. MOORE & ASSOCIATES
6515 EAST LIVINGSTON AVENUE
REYNOLDSBURG, OHIO 43068
614-866-9158

DATE	REVISION	BY	DATE
7/16/91	1	PKM	
PKM	DATE		
TITLE	SURVEY AND SPLIT OF 20.0031 ACRES FOR DENNIS L. EWERS		
	910547A		