

0 100 200 400
SCALE 1" = 200"

- SET 5/8" REBAR
- ▲ SET PK NAIL
- ▲ EXISTING R/P SPIKE
- EXISTING I. PINS
- FRANKLIN CO. MON.

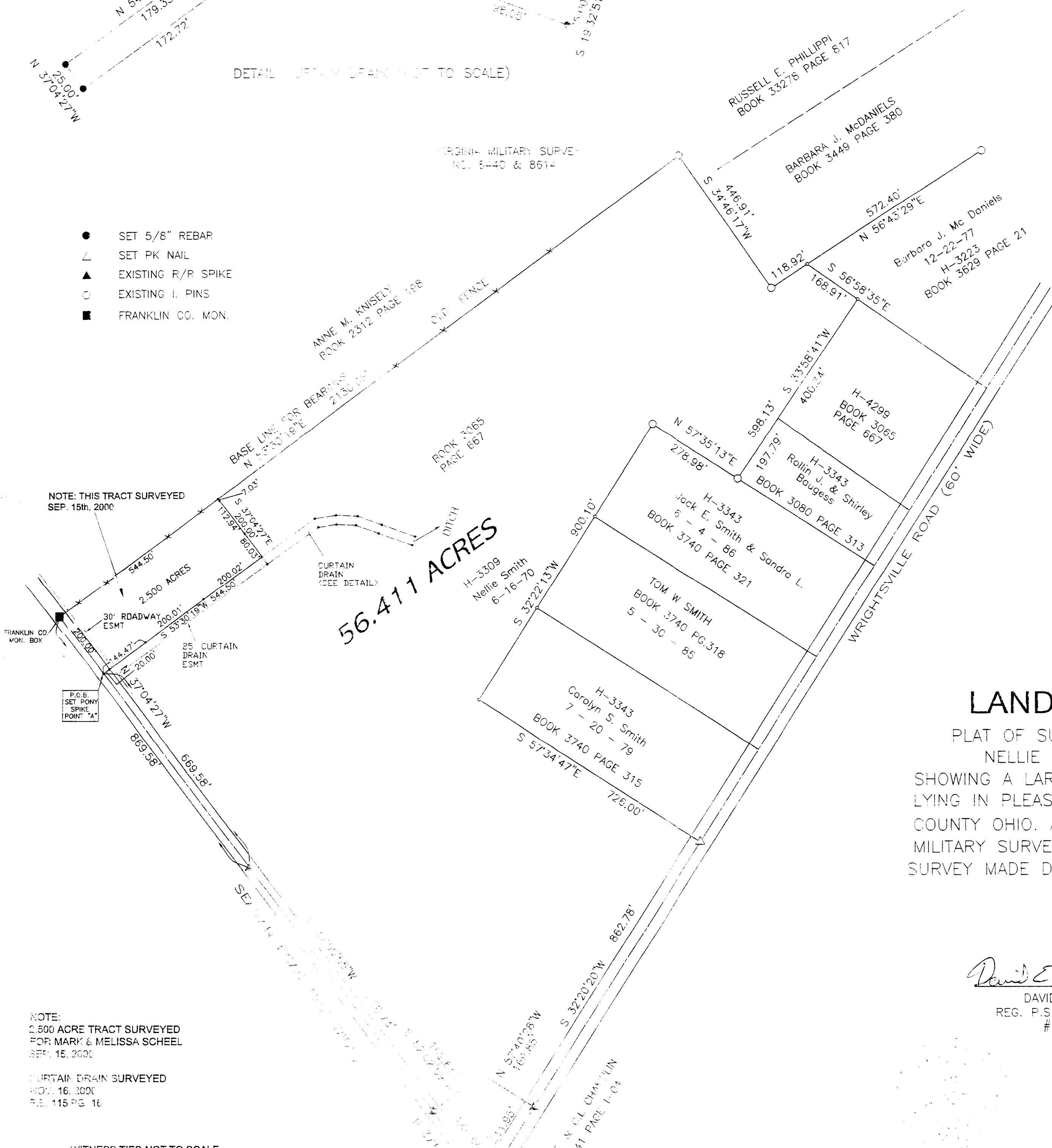

LAND SURVEY

PLAT OF SURVEY MADE FOR
NELLIE SMITH ESTATE
SHOWING A LARGE TRACT OF LAND
LYING IN PLEASANT TOWNSHIP FRANKLIN
COUNTY OHIO, AND BEING IN VIRGINIA
MILITARY SURVEY NO. 3440 & NO. 8614
SURVEY MADE DURING FEBRUARY 1998

David E. Slagle 11/22/2000
DAVID E. SLAGLE
REG. P.S. OHIO SURVEYOR
7408

NOTE:
2,500 ACRE TRACT SURVEYED
FOR MARY & MELISSA SCHEEL
SEP. 15, 2000
CURTAIN DRAIN SURVEYED
NOV. 16, 2000
P.S. 115 PG 16

WITNESS TIES - NOT TO SCALE

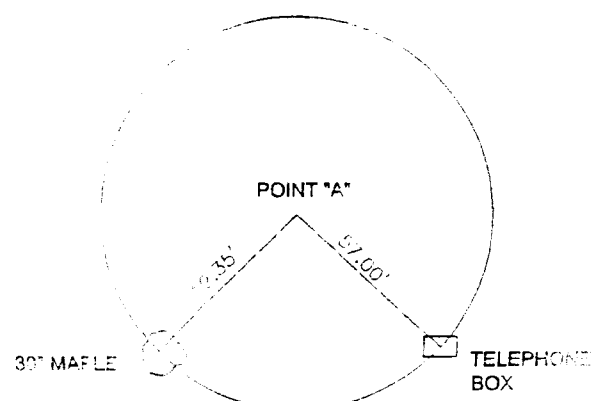

FOR: SMITH ESTATE	
DATE: 9/20/2000	JOB NO: 20-189
SCALE: 1" = 200'	F.B. NO: 27
REVISED: 11/22/2000	MAP NO: 20-189
SURVEY SERVICE	
3958 LO ROSA CT, GROVE CITY OH 43123	
FAX: 614-875-7852 PH: 614-871-4980	
DRAWN BY: M.P.C.	CAD FILE: 20-189
CHKD BY: D.E.S.	