

SURVEY & SPLIT OF 10.183 ACRES

FOR

RANDY & MARY SEFCHICK

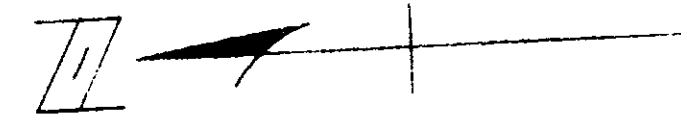

SCALE: 1" = 100'

SITUATED IN JACKSON TOWNSHIP, FRANKLIN COUNTY, OHIO, AND BEING A PART OF VIRGINIA MILITARY SURVEY NO. 1323, AND BEING A 10.183 ACRE TRACT OF LAND CONTAINING ALL OF THAT 9.9952 ACRE TRACT OF LAND (BY THIS SURVEY; 10.00 AC BY DEED) CONVEYED TO MARY C. MCCONNELL BY DEED OF RECORD IN O.R. 09069-E-10 AND ALSO A 0.1878 ACRE PARCEL OF LAND CONVEYED TO RANDY & MARY SEFCHICK BY DEED OF RECORD IN O.R. THE TOTAL OF BOTH PARCELS BEING 10.183 ACRES BEFORE THIS SPLIT.

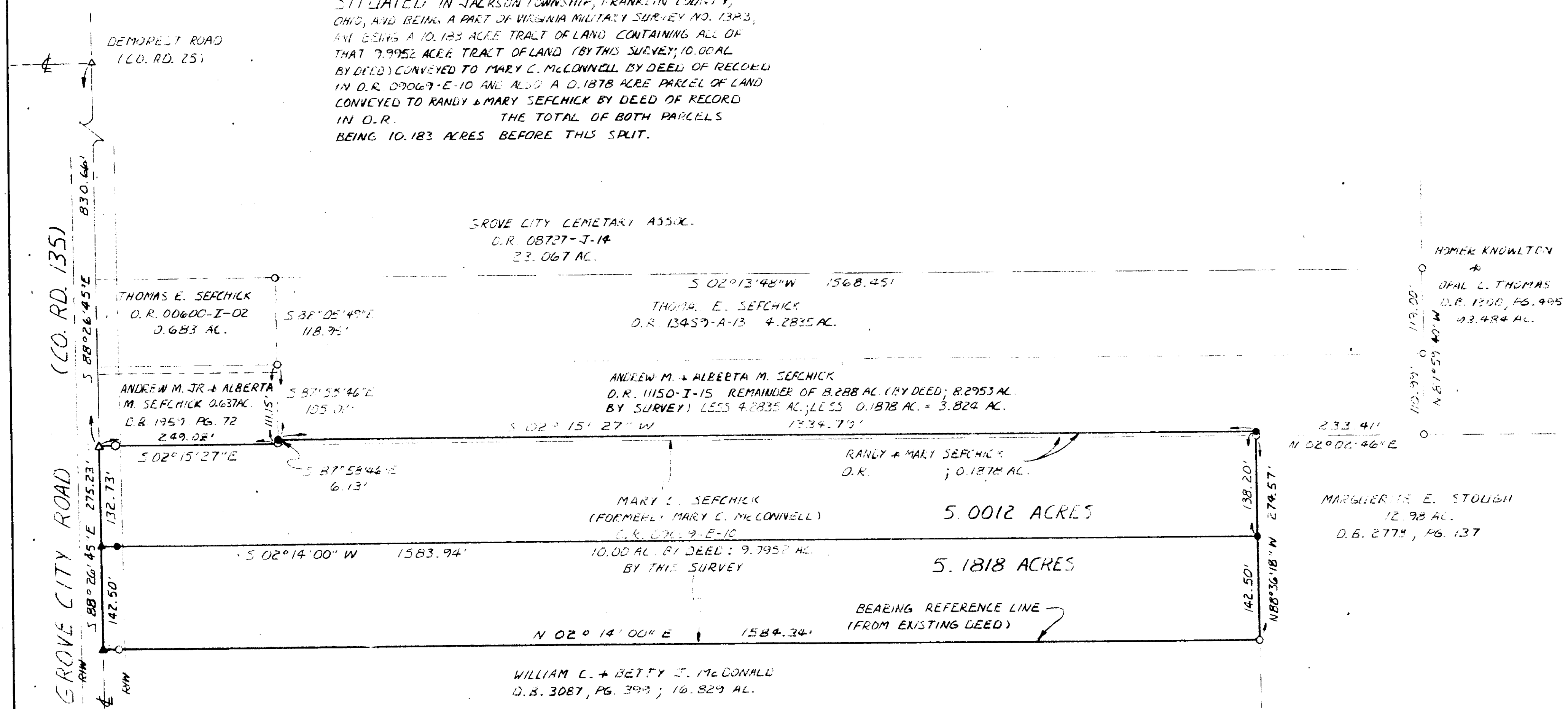

LEGEND

- FOUND IRON PIN
- SET
- ▲ FOUND SPIKE
- ▲ SET
- FOUND CONC. POST

THIS DRAWING WAS PREPARED FROM ACTUAL FIELD SURVEYS MADE BY PAUL K. MOORE & ASSOCIATES ON OCTOBER 7, 1988, AND ON APRIL 13, 1989, AND REPRESENTS THE PREMISES SHOWN HEREON TO THE BEST OF OUR KNOWLEDGE.

*Paul K. Moore* 8-23-89  
PAUL K. MOORE REG. SURV 5883 DATE

PAUL K. MOORE & ASSOCIATES

6515 EAST LIVINGSTON AVENUE  
REYNOLDSBURG, OHIO 43068  
614-866-9158

SCALE	BY	DATE
DATE	BY	DATE
DATE	BY	DATE
DATE	BY	DATE
TITLE	NO.	
SURVEY & SPLIT OF 10.183 AC. for RANDY & MARY SEFCHICK	3908-6(3)	