

SURVEY OF 1.5384 ACRES FOR TRANSAMERICA BUILDING COMPANY

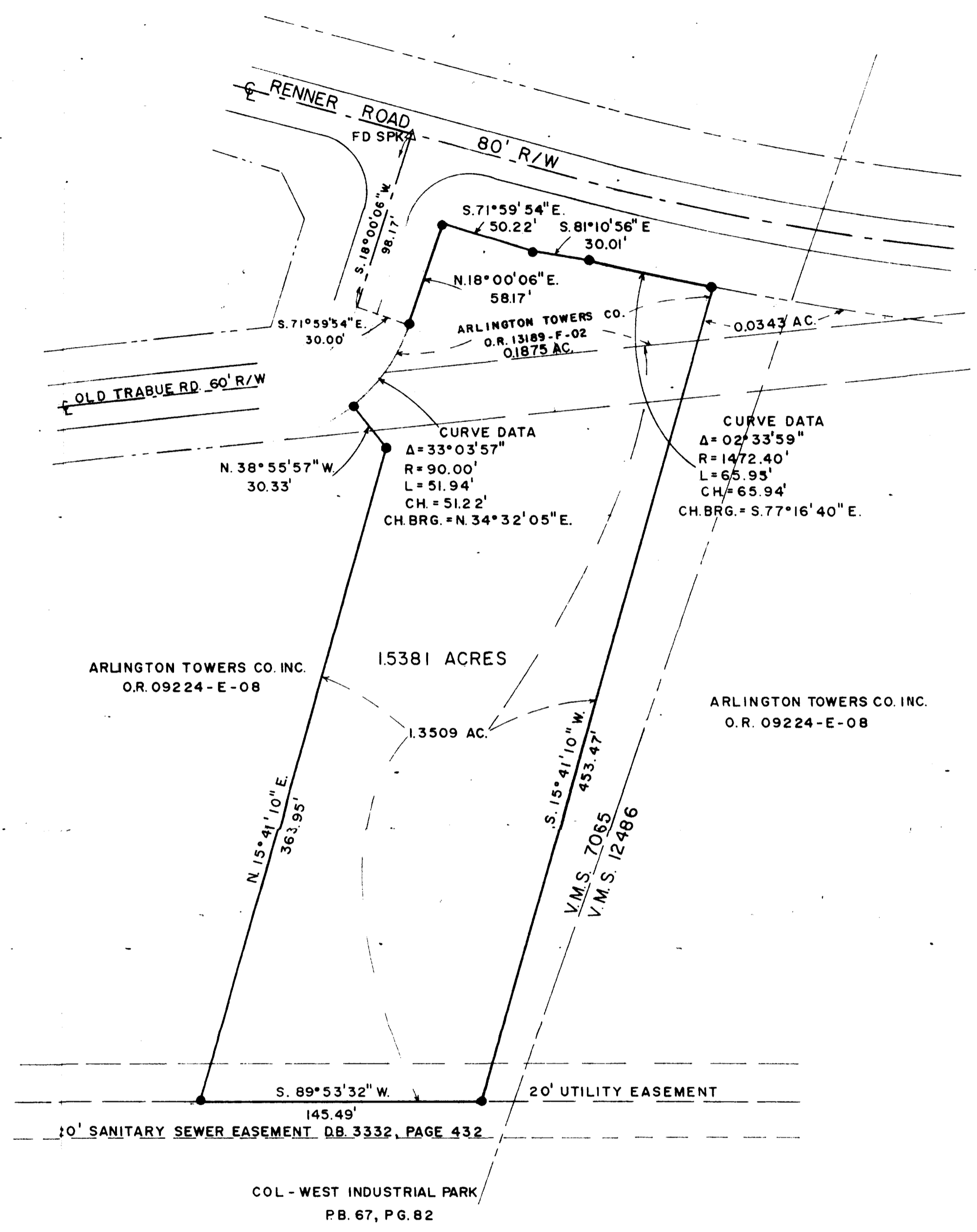
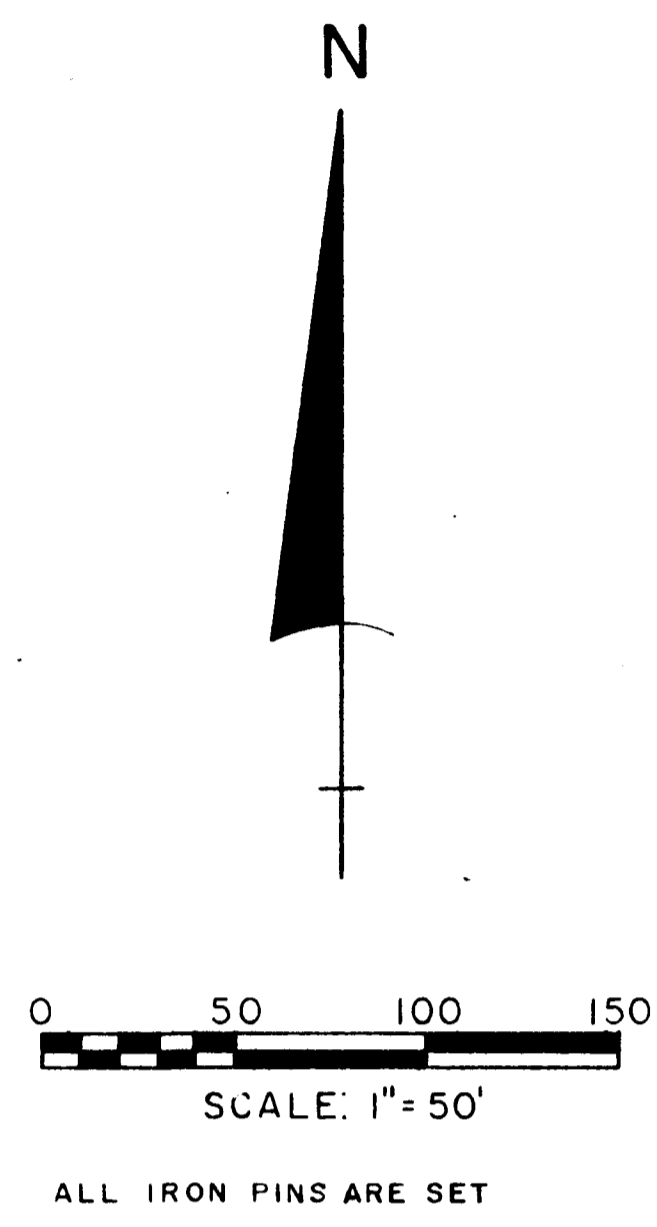

SITUATED IN THE CITY OF COLUMBUS, FRANKLIN COUNTY, OHIO AND BEING A PART OF VIRGINIA MILITARY SURVEY NO. 7065 AND BEING A 1.5384 ACRE TRACT OF LAND OUT OF A 11.4516 ACRE TRACT OF LAND CONVEYED TO ARLINGTON TOWERS CO., INC. BY DEED OF RECORD IN O.R. 09224-E-08, FRANKLIN COUNTY RECORDER'S OFFICE.

BASIS OF BEARINGS: CENTERLINE OF OLD TRABUE ROAD, NORTH 84 DEGREES 08' 00" EAST, AS STATED ON PLAT OF TRABUE SUBDIVISION PLAT BOOK 512, PAGE 23.

THIS DRAWING WAS PREPARED FROM AN ACTUAL FIELD SURVEY MADE BY PAUL K. MOORE & ASSOCIATES ON MARCH 20, 1990 AND REPRESENTS THE PREMISES AS SHOWN HEREON TO THE BEST OF OUR KNOWLEDGE.

SIGNED AT REYNOLDSBURG, OHIO THIS 21 DAY OF MARCH 1990.

Paul K Moore

PAUL K. MOORE, REGISTERED SURVEYOR NO. 5883

PAUL K MOORE & ASSOC
6515 E. LIVINGSTON AVE. SUITE 7
REYNOLDSBURG, OHIO 43068

SCALE 1" = 50'	REVISIONS	BY	DATE
DATE 3-21-90			
DRA JWW	CHK PKM		
TITLE SURVEY OF 1.5384 AC. FOR TRANSAMERICA BLDG. 9003-13			

BRUNING 40-5000