

DEED REFERENCE
BERKLEY J. ROACH ET. AL.
38.108 ACRES
D.B. 3652 PAGE 407
PARCEL NO. 230-000267

BERKLEY J. ROACH ET. AL.
 161.078 ACRES
 D.B. 3652 PAGE 407
 PARCEL NO. 232-000013

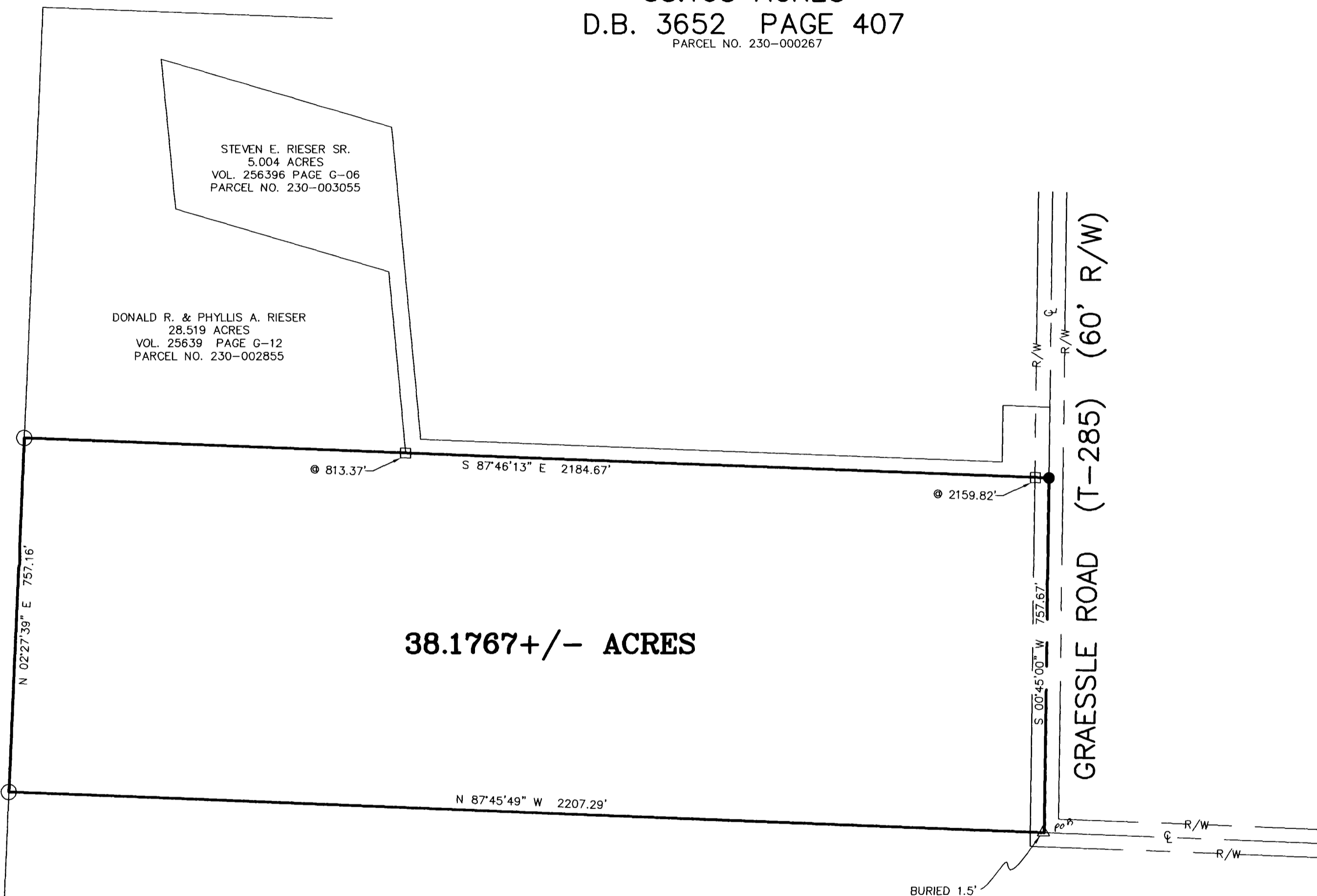

38.1767+/- ACRES

MOUNT CARMEL HEALTH
 158.33 ACRES
 VOL. 21311 PAGE G-13
 PARCEL NO. 230-000086

GRAESSLE ROAD (T-285) (60' R/W)

LEGEND

- 3/4" ϕ IRON PIPE (FOUND)
- 3/4" ϕ IRON PIPE AND YELLOW PLASTIC CAP STAMPED "JAM P.S. 5963" (FOUND)
- RECORD CORNER STONE (FOUND)
- RAIL ROAD (FOUND)
- 5/8" ϕ REBAR & YELLOW PLASTIC CAP STAMPED "COTTRILL 6858" (SET)

ALL MONUMENTS FOUND OR SET ARE IN GOOD CONDITION UNLESS OTHERWISE NOTED.



I HEREBY CERTIFY THAT THIS PLAT DEPICTS AN ACTUAL FIELD SURVEY PERFORMED BY JAMES R. COTTRILL P.S. #6858

James R. Cottrill DATE: 1/09/02

JAMES R. COTTRILL P.S.

8256 S.R. 207 N.E. MT. STERLING, OHIO 43143 PH. (740) 869-3811

38.1801± ACRES, V.M.S. 8420
PLEASANT TOWNSHIP, FRANKLIN COUNTY,
STATE OF OHIO.
SURVEYED FOR B.J. ROACH

DATE DRAWN: 12/24/01	SCALE : 1"=200'	CREW: MW, EM
JOB # S011213	200' 100' 0 200'	DWN. BY: EM
F. B. #29		CK. BY: JRC