

# KROPP ROAD 60'

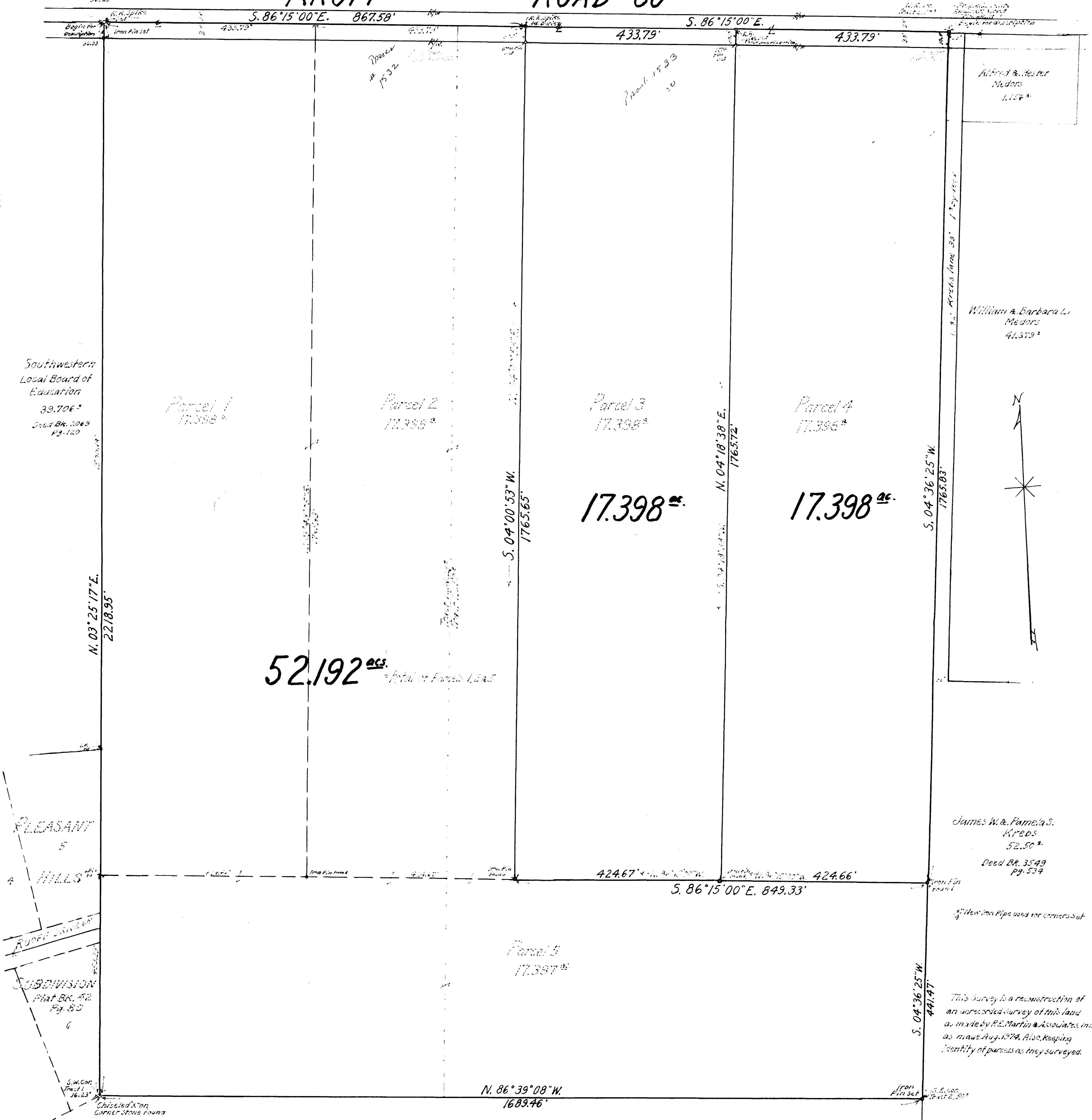

Southwestern  
Local Board of  
Education  
39,706<sup>±</sup>  
Deed Bk. 2063  
Pg. 120

Alfred R. Medors  
Medors  
1,157<sup>±</sup>

William A. Barbara L.  
Medors  
41,319<sup>±</sup>

James W. & Pamela S.  
Krebs  
52,50<sup>±</sup>  
Deed Bk. 3549  
Pg. 534

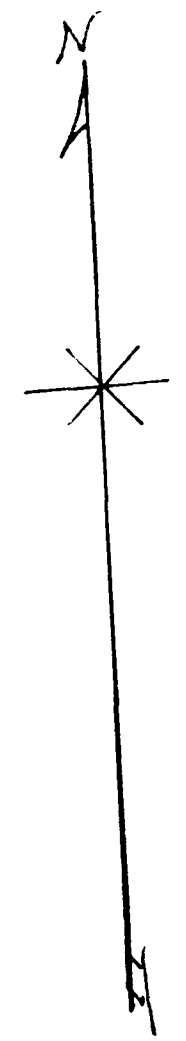

References: Being the following lands as conveyed by certificate of transfer in the matter of the Estate of Emma Ruoff, deceased, namely all of Tract 1 - 36.23<sup>±</sup>, Tract 2 - 50 acres, conveyed to Herbert F. Ruoff ...  
Ralph G. Ruoff, Jr. ...  
Raymond E. Ruoff ...  
Russell T. Ruoff ...  
Hilda B. Billman ...  
Deed Recording 10525 502 dated Sept. 23, 1981  
Prior conveyance, Chas. A. & Barbara Kropp to Emma Ruoff... Deed Bk. 391 pg. 627

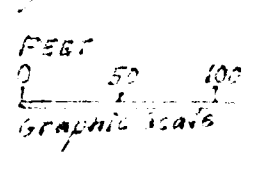

Basis for bearings as herein used is centerline Kropp Road bearing of S. 86° 15' 00\"/>

Dimart & Company  
70<sup>±</sup> Deed Bk. 3082 pg. 686

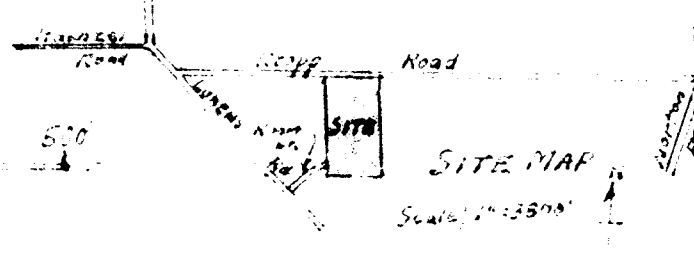

## SURVEY OF 52,192<sup>±</sup>, 17,398<sup>±</sup> & 17,398<sup>±</sup> TRACTS

VIRGINIA MILITARY SURVEY No. 3809  
PLEASANT TWP. OHIO      FRANKLIN COUNTY

SCALE: 1"=100'

NOV. 1989

SURVEYED FOR RALPH G. RUOFF, SR. & OTHERS.

A. K. Harvey  
Registered Surveyor No. 6570