

J&J SURVEYING SERVICES, INC. dba
 PAUL K. MOORE & ASSOCIATES
 6515 E. LIVINGSTON AVE., STE. 12
 REYNOLDSBURG, OHIO 43068
 614-866-9158

RIGHT OF WAY DEDICATION PLAT AT HOLT RD. & BIG RUN RD.

CITY OF COLUMBUS FRANKLIN CO., OHIO

LEGEND

- IRON PIN SET
- IRON PIN FOUND
- △ SPIKE SET
- ▲ SPIKE FOUND
- ⊠ FCE MONUMENT

ALL MONUMENTS FOUND ARE BORED
 WITH 3/4" DIA. CONCRETE AND GROUND.
 ALL SPIKE SET ARE 5/8" IN
 DIAMETER 1/2" CAP. STAKES
 J & J SURVEYING

N



WILMA JEAN MARCUM
 42.1 ACRES
 O.R. 8004 B-09

SITUATED IN THE STATE OF OHIO, COUNTY OF FRANKLIN,
 TOWNSHIP OF PRAIRIE, AND BEING A PART OF VIRGINIA
 MILITARY SURVEY NUMBER 3028, AND BEING ALL OF A
 15.047 ACRE TRACT AS CONVEYED TO RIVERSIDE AND
 FISHINGER, L.L.C. AS RECORDED IN INST #200101230014760
 FRANKLIN COUNTY RECORDER'S OFFICE.

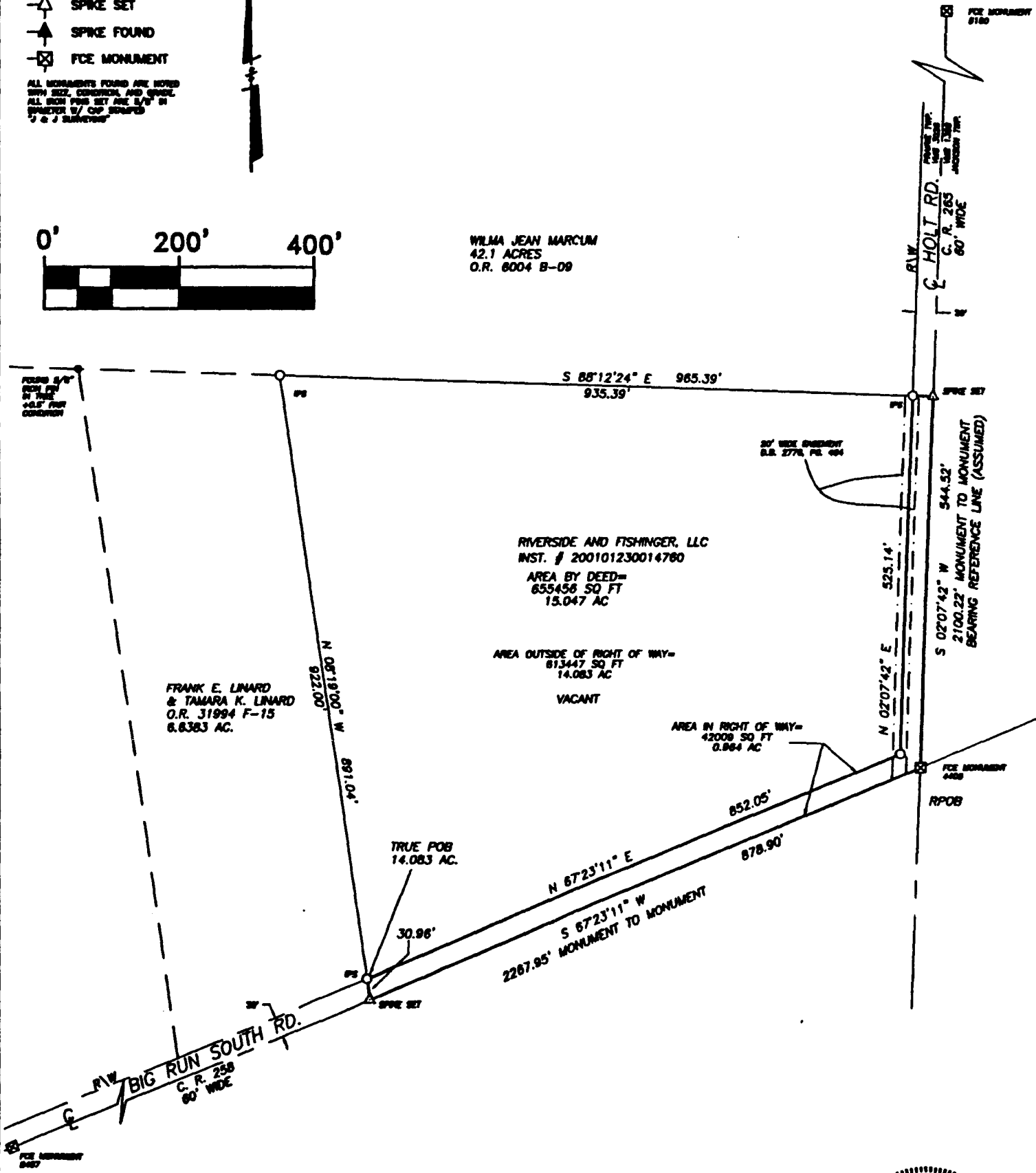

THIS DRAWING WAS PREPARED FROM AN ACTUAL FIELD SURVEY MADE BY J & J SURVEYING
 SERVICES ON DECEMBER 29, 2000, AND REPRESENTS THE PREMISES SHOWN HEREON
 TO THE BEST OF OUR KNOWLEDGE.

John W. Wetherill
 JOHN W. WETHERILL

REG. SURV. 7811

5/15/01
 DATE

