

05690661 (2000) 050501 081901-015-2004

SURVEY FOR
LAND NETWORK
SITUATED IN AND BEING PART OF
VIRGINIA MILITARY SURVEY NUMBER 3026
CITY OF COLUMBUS, COUNTY OF FRANKLIN, STATE OF OHIO

ALKIRE RD. CO. 11

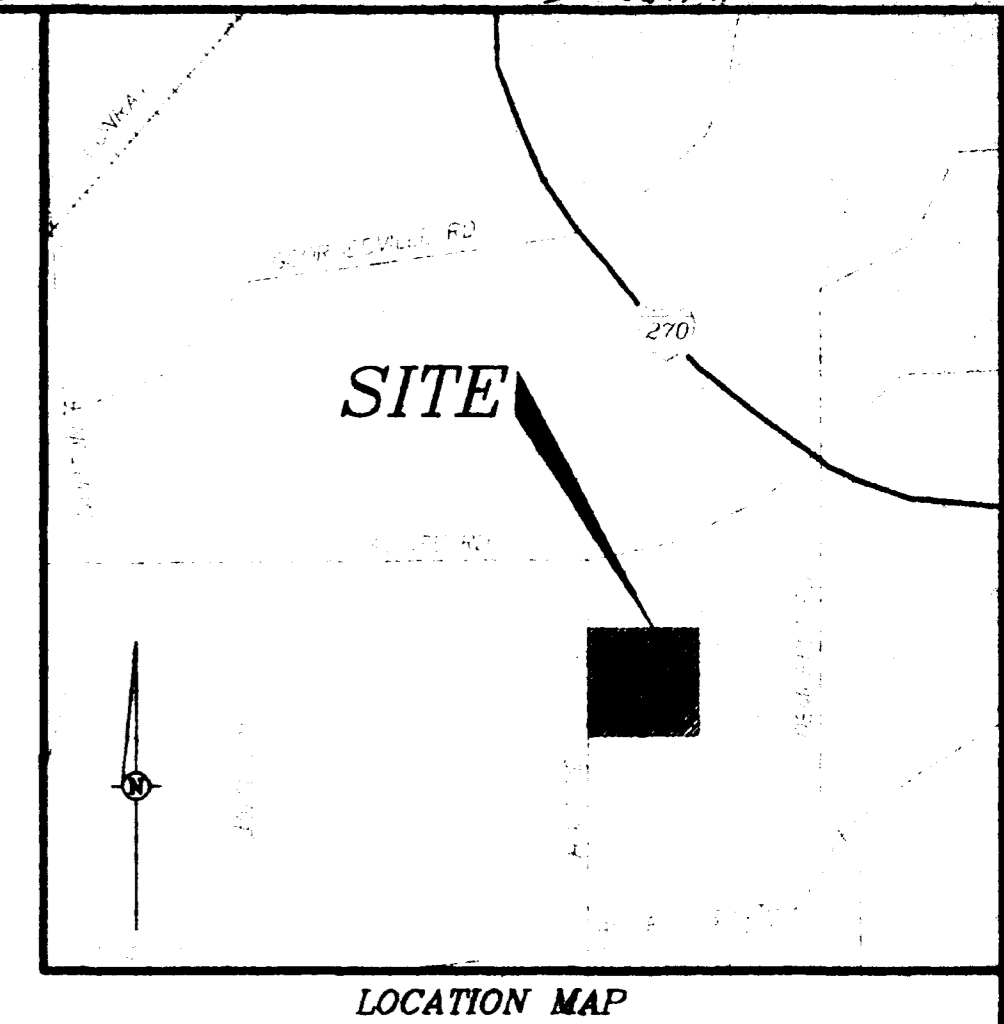

SITE

LOCATION MAP

BORROR CORPORATION, AN OHIO CORPORATION
36.782 ACRES
O.R. 259.30 F10

REFERENCE POINT

POINT OF BEGINNING

17.51' S87°43'46"E
387.87' N0°30'00"E
1705.72' S87°43'46"E

N89°30'00"W 296.33'
THELMA TURNER
1.000 ACRE
OR 484 J1B
147.00' N0°30'00"E
296.33' S89°30'00"E

MARJORIE MICOTTO ET AL'S
50.7 ACRE WITH EXCEPTION
OR 485 A09

HOLT ROAD

1050.02' S0°58'51"W
515.38' N0°30'00"E
1696.90' N87°43'46"W

GERALD A. LOUDERMILK
2.353 ACRE
OR 2920, P. 291

MONROE E. HARBAGE
9.75 ACRE
OR 18299, 114

CHARISMATIC COMMUNITY CHURCH
8.032 ACRE
OR 3580, PG. 32B

MARJORIE MICOTTO ET AL'S
50.7 ACRE
OR 485 A04

- 98
- 99
- 100
- 101
- 102
- 103
- 104
- 105
- 106
- 108
- 109
- 110
- 111
- 112

DEMAREST HIGHLANDS
SECTIONS 3
P.B. 78, PG. 74

DEMAREST HIGHLANDS
SECTIONS 3
P.B. 75, PG. 91

LEGEND

- PK Found
- PK Set
- △ Railroad Spike Found
- ▲ Railroad Spike Set
- Iron Pipe Found
- Iron Pipe Set
- ⊕ Rebar Found
- Rebar Set
- FCOS X██ Franklin County Survey Monument

NOTES:

All linear dimensions are in feet and decimal parts thereof.
All iron pipe set are 3/4 inch inside diameter by 30 inches in length with a red plastic cap marked "Geo Graphics".
References: As shown on the drawing.
Basis of Bearings:
a bearing of N 0°30'00" E was used on the centerline of Holt Road as shown for record in ORV. 4998 A08 and all other bearings calculated from this meridian.
Subject tract is located in Flood Zone X (areas determined to be outside 500-year floodplain as shown on FIRM Community Panel Numbers 39049C0238 G, & 39049C0240 G, effective date August 2, 1995.

I hereby certify that:
The foregoing drawing represents the results of an actual field survey of the premises performed under my responsible supervision and that the said drawing is correct to the best of my knowledge and belief.

Robert E. Blackburn 10/9 1996
Ohio Professional Surveyor No. 6305 DATE revised 11-5-96

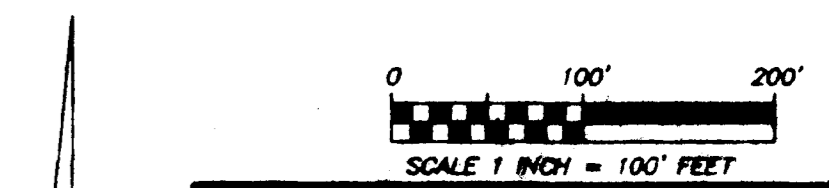

Geo-Graphics Inc.
Land Surveying & Civil Engineering
685 North James Road Columbus, Ohio 43219
614-231-2018

SURVEY FOR
LAND NETWORK
40.000 ACRES
CITY OF COLUMBUS
COUNTY OF FRANKLIN, STATE OF OHIO

SCALE 1"=100'	DRAWN JLR	CHECKED RFB	DATE 10-4-96	SHEET 1 OF 1
---------------	-----------	-------------	--------------	--------------

11/20/97 - C:\Users\jblackburn\Documents\Projects\1996-1997\11-5-96 - 11-5-96 - 11-5-96 - 11-5-96 - 11-5-96 - 11-5-96 - 11-5-96 - 11-5-96 - 11-5-96 - 11-5-96