

Partition of a 1.5906 acre tract conveyed to Cleveland, Cincinnati, Chicago, and St. Louis Railroad Co. shown of record in Deed Book 3693, Page 568, and also being known as "Depot Grounds" as shown on the record plat of John L. Moore's Addition To The Village of Georgesville shown of record in Plat Book 2, Pages 276, 277, Recorder's Office, Franklin County, Ohio, and being situated in The Village of Georgesville, Franklin County, Ohio.

For
THE PENN CENTRAL CORPORATION

"This survey certified as to correctness to Cleveland, Cincinnati, Chicago, and St. Louis Railroad Co. and to the Title Insurance Company insuring their interest in the premises."

Albert H. Andrews
 Albert H. Andrews Registered Surveyor #5699

MYERS SURVEYING COMPANY
 Civil Engineers and Surveyors
 Bexley, Ohio 43209
 Phone - 1-614-235 8677

Basis of the bearings shown are from
 Deed Book 3266, Page 581. Iron Pins
 are 1" x 30" unless otherwise noted.

(Parcel # OHH - 100 - 069)
 (Valuation Map # 072 - 5310-087)
 County of Franklin
 State of Ohio

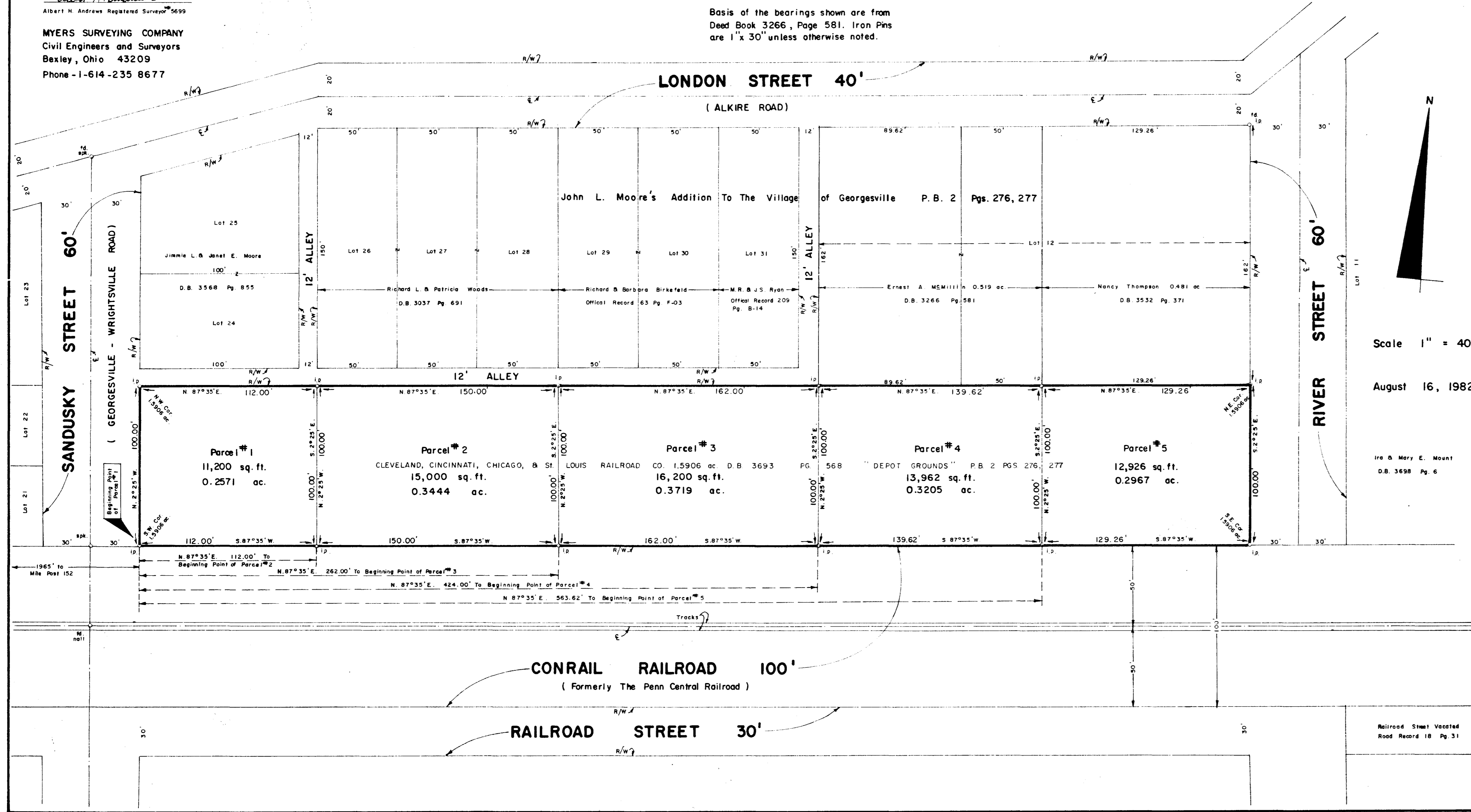

Scale 1" = 40'
 August 16, 1982

Ira & Mary E. Mount
 D.B. 3698 Pg. 6

Railroad Street Vacated
 Road Record 18 Pg. 31