

**SURVEY OF ACREAGE PARCELS**  
 LOCATED IN VIRGINIA MILITARY SURVEY NO. 1462  
 CITY OF COLUMBUS, FRANKLIN COUNTY, OHIO

THE EASEMENTS LISTED BELOW DO NOT APPLY TO THE AVERAGE PARCELS AS SHOWN ON THIS PLAN:

- DEED BOOK 923, PAGE 119
- DEED BOOK 923, PAGE 117
- DEED BOOK 957, PAGES 16 THROUGH 167
- DEED BOOK 1009, PAGE 32
- DEED BOOK 1127, PAGE 622
- DEED BOOK 2715, PAGES 66 THROUGH 67
- DEED BOOK 2881, PAGE 590
- DEED BOOK 3228, PAGE 115
- DEED BOOK 3350, PAGE 698
- DEED BOOK 3598, PAGES 710 THROUGH 711
- DEED BOOK 3738, PAGES 370 THROUGH 371
- DEED BOOK 2881, PAGE 792
- DEED BOOK 3209, PAGE 51
- DEED BOOK 3680, PAGE 56
- DEED BOOK 3718, PAGE 849
- OR 5989114
- OR 8975014

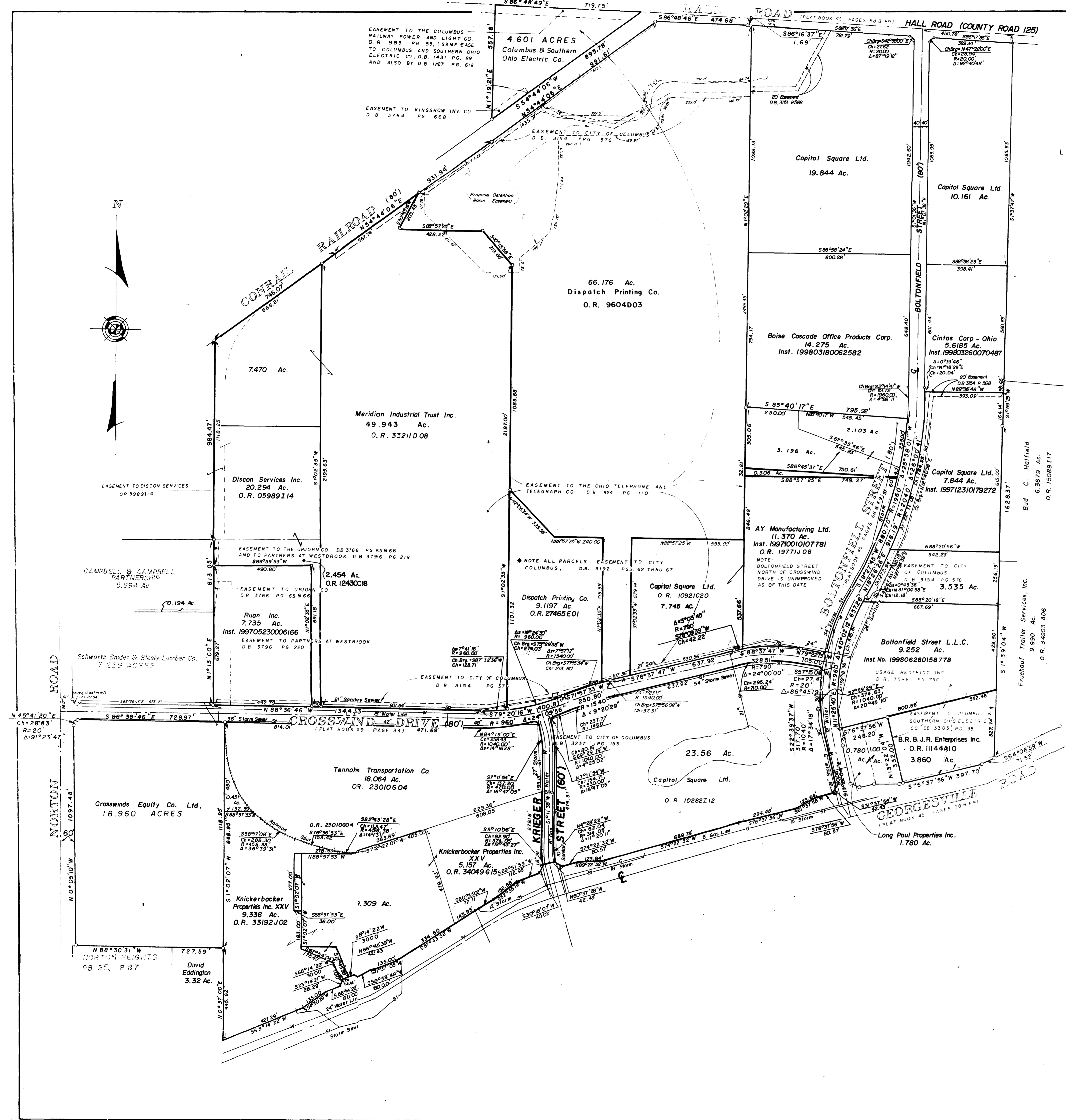

SURVEYED & PLATTED BY  
 EVANS, MECHWART, HAMBLETON & TROTTON, INC.  
 CONSULTING ENGINEERS & SURVEYORS  
 170 MILL STREET, GAHANNA, OHIO 43107  
 PHONE - (614) 471-5150

By *Thomas D. Seib*  
 Registered Surveyor No. 5908

SCALE 1" = 200' FEBRUARY 12, 1999  
 REVISED MAY 24, 1999