

SURVEY OF ACREAGE PARCELS
 LOCATED IN VIRGINIA MILITARY SURVEY NO. 1462 &
 VIRGINIA MILITARY SURVEY NO. 13950
 CITY OF COLUMBUS, FRANKLIN COUNTY, OHIO

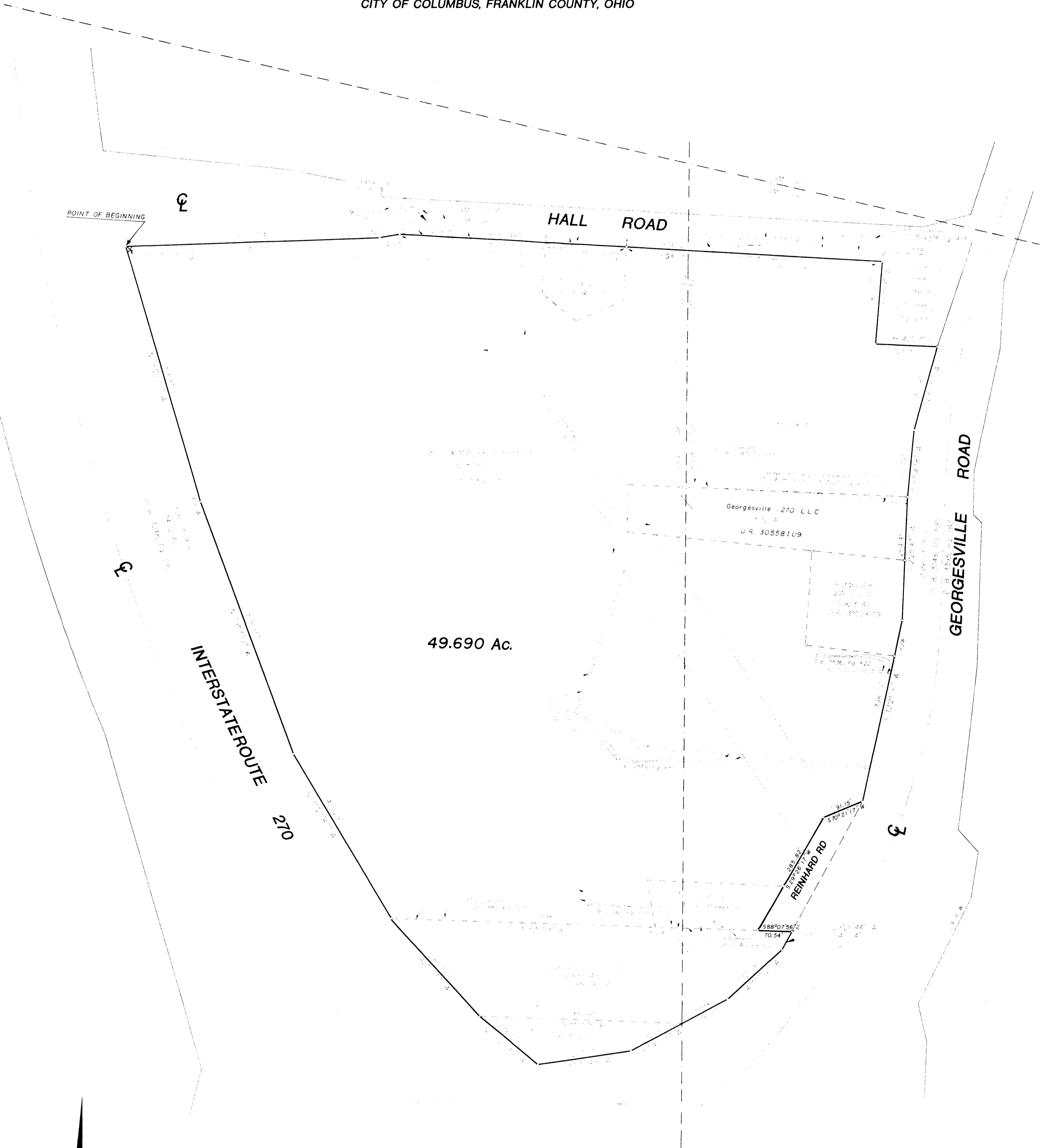

49.690 Ac.

Georgesville - 270 LLC
 U.R. 30558109

REINHARD RD
 588°07'56"E
 70.54'
 570°21'17"W
 91.35'

POINT OF BEGINNING

INTERSTATE ROUTE
 270

HALL ROAD

GEORGESVILLE ROAD

EVANS, MECHWART, HAMBLETON, & TILTON INC.
 CONSULTING ENGINEERS AND SURVEYORS
 170 MILL STREET
 GAHANNA, OHIO 43230
 614/471-5150

Established by the Franklin County Engineering Dept. using Global Positioning System procedures and equipment and determines the centerline for a portion of Hall Rd. as S83°08'35"E

- Equipment granted to the County of Franklin, Ohio, and recorded in Ohio Book 3343, Page 167, does not apply to subject tract.
- Highway easements granted to the County of Franklin, Ohio, and recorded in Ohio Book 3343, Page 167, does not apply to subject tract.
- Equipment granted to the County of Franklin, Ohio, and recorded in Ohio Book 3343, Page 167, does not apply to subject tract.
- Highway easements granted to the County of Franklin, Ohio, and recorded in Ohio Book 3343, Page 167, does not apply to subject tract.

3.746 Acres in District 570
 45.944 Acres in District 010

Thomas D. Schell
 Thomas D. Schell
 Registered Surveyor No. 8908

SCALE 1" = 100'
 AUGUST 11, 1997

GRAPHIC SCALE 1" = 10'
 3 - Iron Pin Found

