

**SURVEY OF ACREAGE PARCEL**  
**LOCATED IN VIRGINIA MILITARY SURVEY NO. 1462**  
**CITY OF COLUMBUS, FRANKLIN COUNTY, OHIO**

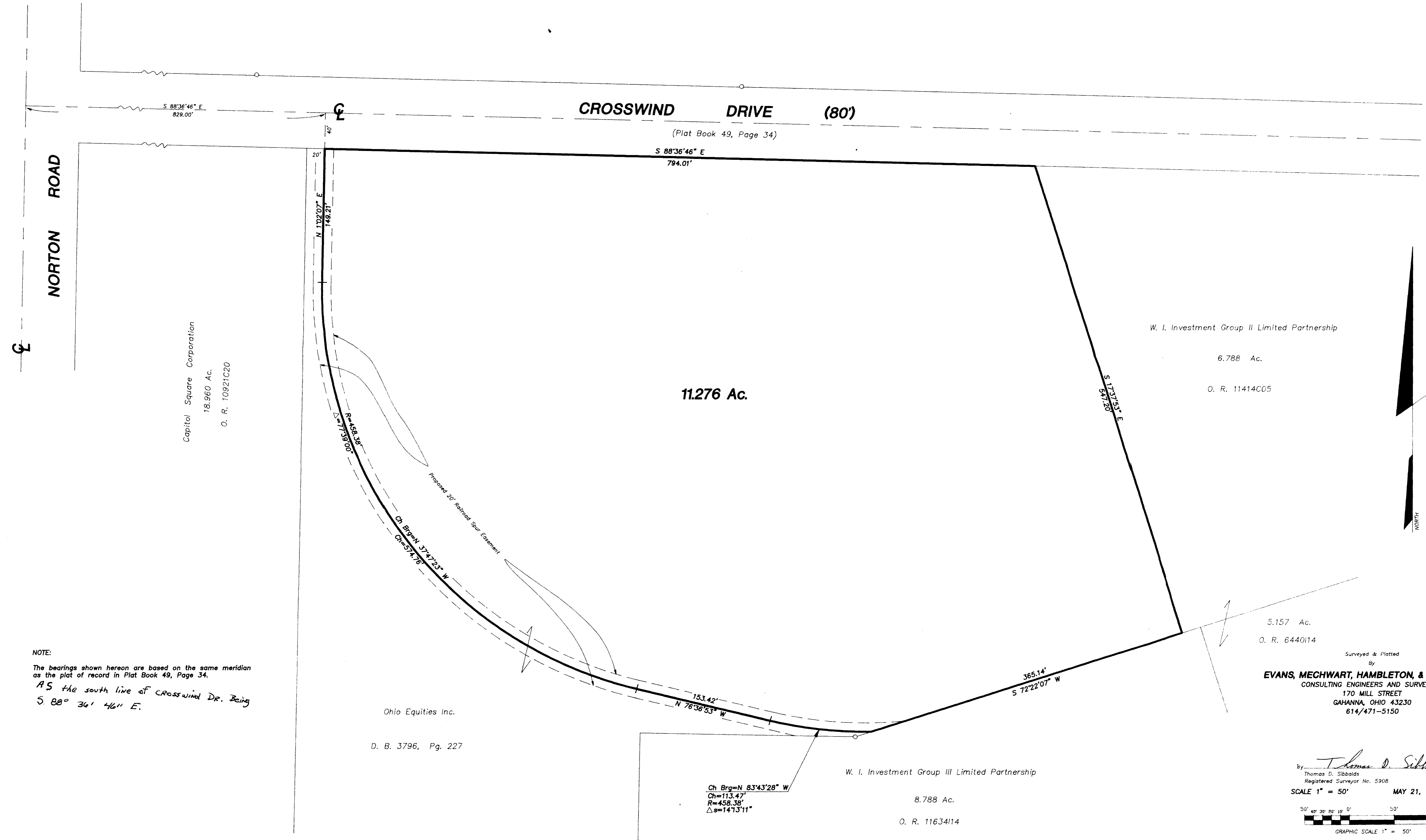

NOTE:  
The bearings shown hereon are based on the same meridian as the plat of record in Plat Book 49, Page 34.  
AS the south line of Crosswind Dr. Being S. 88° 36' 46" E.

Surveyed & Platted By  
**EVANS, MECHWART, HAMBLETON, & TILTON INC.**  
CONSULTING ENGINEERS AND SURVEYORS  
170 MILL STREET  
GAHANNA, OHIO 43230  
614/471-5150

By *Thomas D. Sibbald*  
Thomas D. Sibbald  
Registered Surveyor No. 5908  
SCALE 1" = 50' MAY 21, 1993  
GRAPHIC SCALE 1" = 50'  
O = Iron Pin