

SURVEY OF ACREAGE PARCELS
VIRGINIA MILITARY SURVEY NO. 7065
CITY OF COLUMBUS, FRANKLIN COUNTY, OHIO

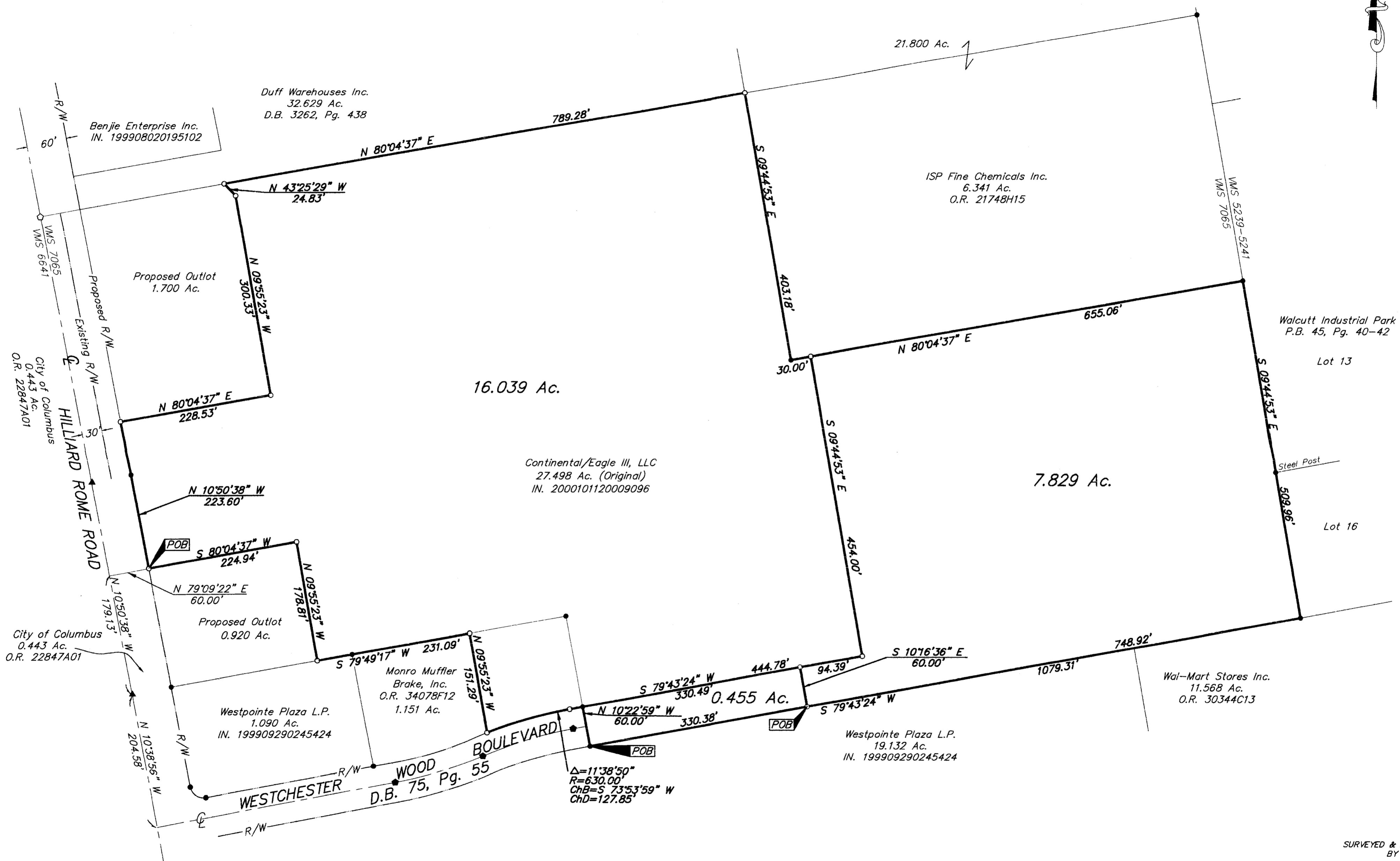
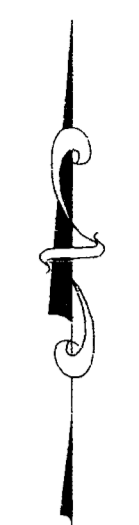

BASIS OF BEARINGS: Bearings are based on the same meridian as the bearings found on the plat entitled "Tanglewood Park Boulevard and Westchester Wood Boulevard Dedication and Easements" of record in Plat Book 75, Page 55, in which the centerline of a portion of Hilliard Rome Road has a bearing of North 10°38'56" West, Recorder's Office, Franklin County, Ohio.

- P.K. Nail Fnd.
- P.K. Nail Set
- ▲ R.R. Spk. Fnd.
- △ R.R. Spk. Set
- I.P. Fnd.
- I.P. Set

I.P. set are 3/4" O.D. Iron Pin
 30" long w/cap inscribed EMH&T.



SURVEYED & PREPARED BY
EMT & INC.
 CONSULTING ENGINEERS & SURVEYORS
 170 MILL STREET
 GAHANNA, OHIO 43230
 (614) 471-5150
 By *Clark E. White*
 Professional Surveyor No. 7868

SCALE: 1" = 100'
 REVISED
 NOVEMBER 30, 2000
 JANUARY 19, 2001

01:PROJECT\20000230.01\DWG\00230BV3.DWG - PLOTTED BY MACLEAN - January 19, 2001 - 2:44 PM