

SURVEY OF ACREAGE PARCEL
 LOCATED IN VIRGINIA MILITARY SURVEY NO. 6641
 PRAIRIE TOWNSHIP, FRANKLIN COUNTY, OHIO

Surveyed & Plotted
 By
EVANS, MECHWART, HAMBLETON, & TILTON INC.
 CONSULTING ENGINEERS AND SURVEYORS
 170 MILL STREET
 GAHANNA, OHIO 43230
 614/471-5150

By *Thomas D. Silbbaids*
 Thomas D. Silbbaids
 Registered Surveyor No. 5908
 SCALE 1" = 50'
 NOVEMBER 9, 1992
 Revised December 30, 1992

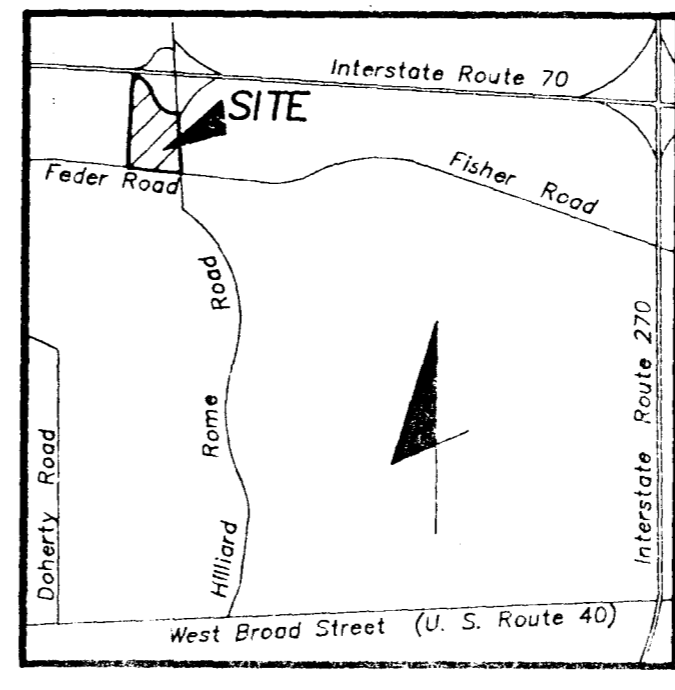
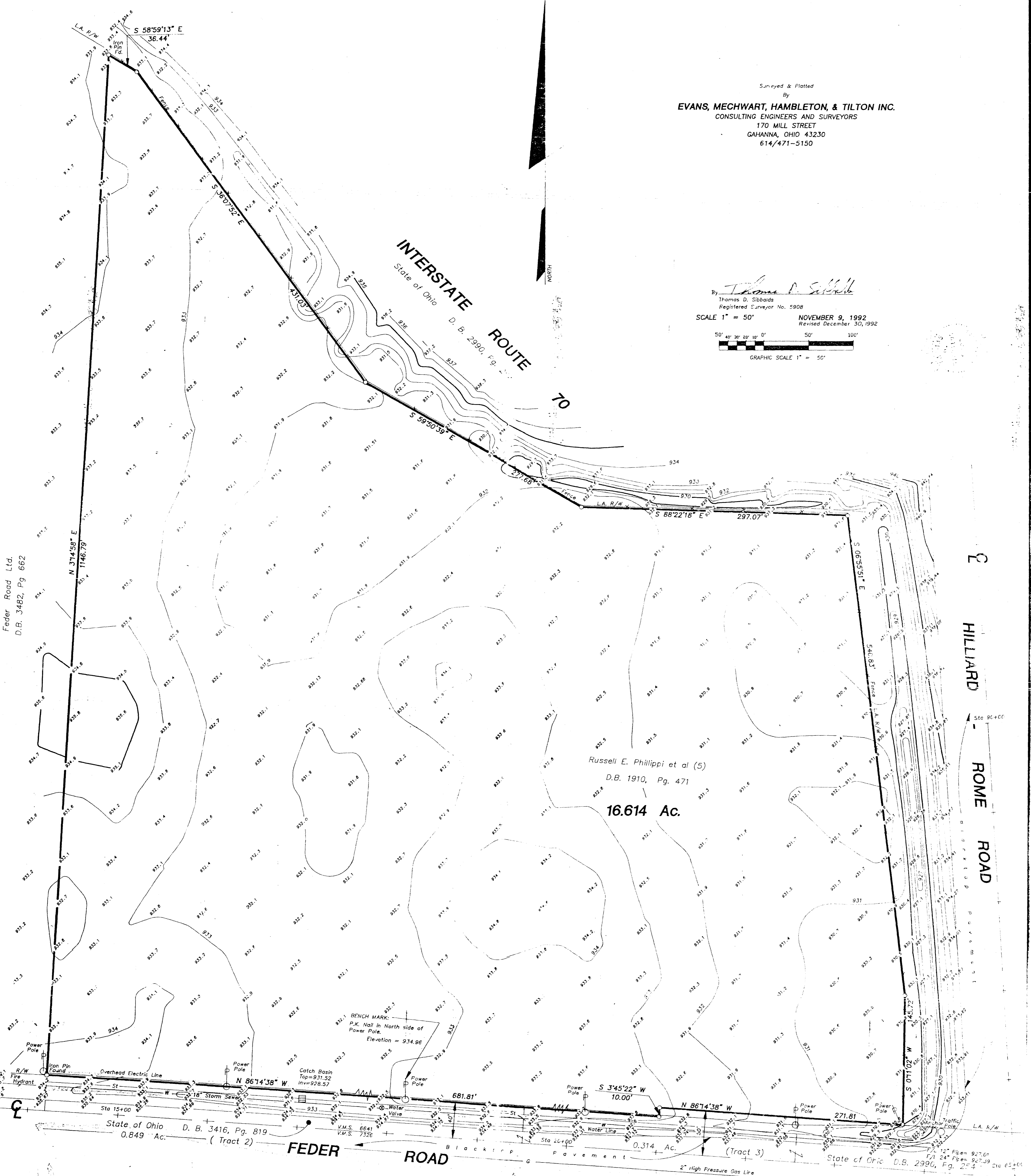
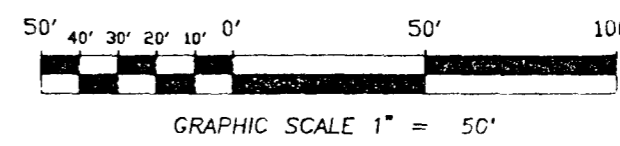

NOTE:
 The bearings shown hereon are based on the same meridian as ODOT Plans for Interstate Route 70.
 Current Zoning Classification is AB (Accommodation Business)
 Easement granted to Columbus Railway Power and Light Co. of record in Deed Book 515, Page 516 does not apply to subject tract.
 Easement granted to the County of Franklin of record in Deed Book 1087, Page 70 does not apply to subject tract.
 Easement granted to Columbus and Southern Ohio Electric Co. of record in Deed Book 1765, Page 585 does not apply to subject tract.