

Page B1

ELLIS E. and FRIEDA DURBAN.

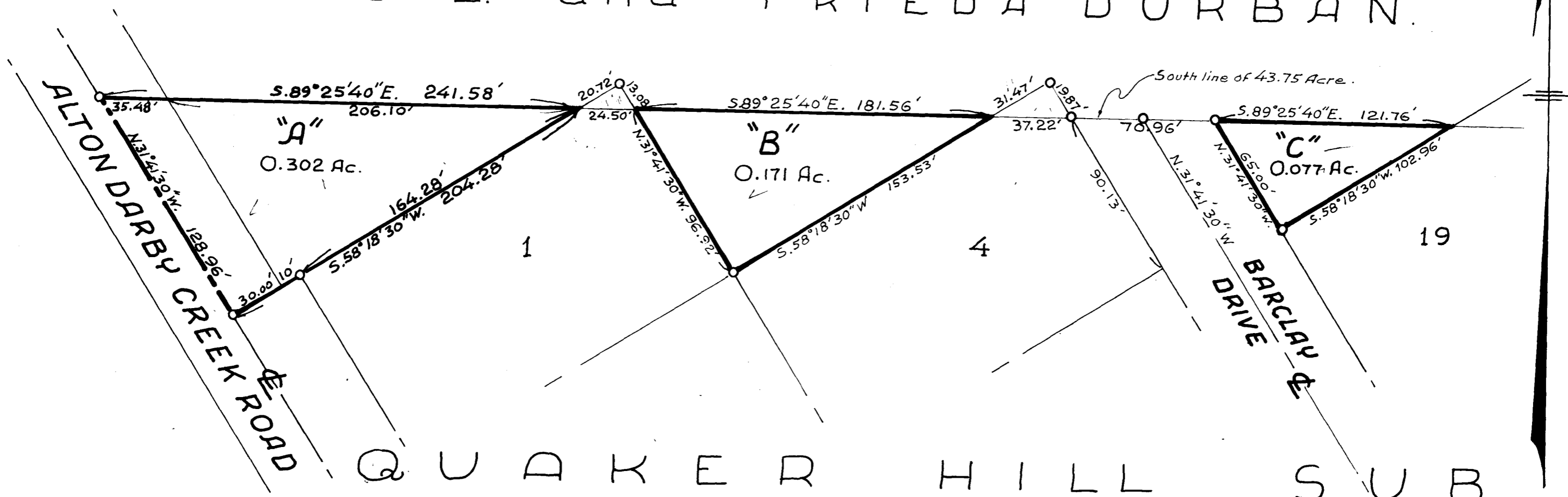

QUICKER HILL SUB.

| | | |
|--|------------------|-----------------|
| THE THOMAS ENGINEERING & SURVEYING COMPANY 3803 SULLIVANT AVE. COLUMBUS 4, OHIO. | | |
| PLAT OF SURVEY of tracts "A", "B" and "C", out of a 27.111 Acres tract, located in the State of Ohio, County of Franklin, township of Prairie, for Harold FOX. | | |
| <i>Richard W. Conrad</i> Registered Surveyor. | | |
| Drawn by R.K | Checked by RWC | Approved by RWC |
| Scale 1"=50' | Order No. 117-65 | Date July, 1966 |
| Calc. Book | File No. E-393 | |