

**SURVEY OF ACREAGE PARCELS**  
 LOCATED IN VIRGINIA MILITARY SURVEY NO. 7065  
 CITY OF COLUMBUS, FRANKLIN COUNTY, OHIO

Dorcus R. Williams  
 D. B. 3675, Pg. 564

Sue-Lee Enterprises Partnership  
 O. R. 15357C04

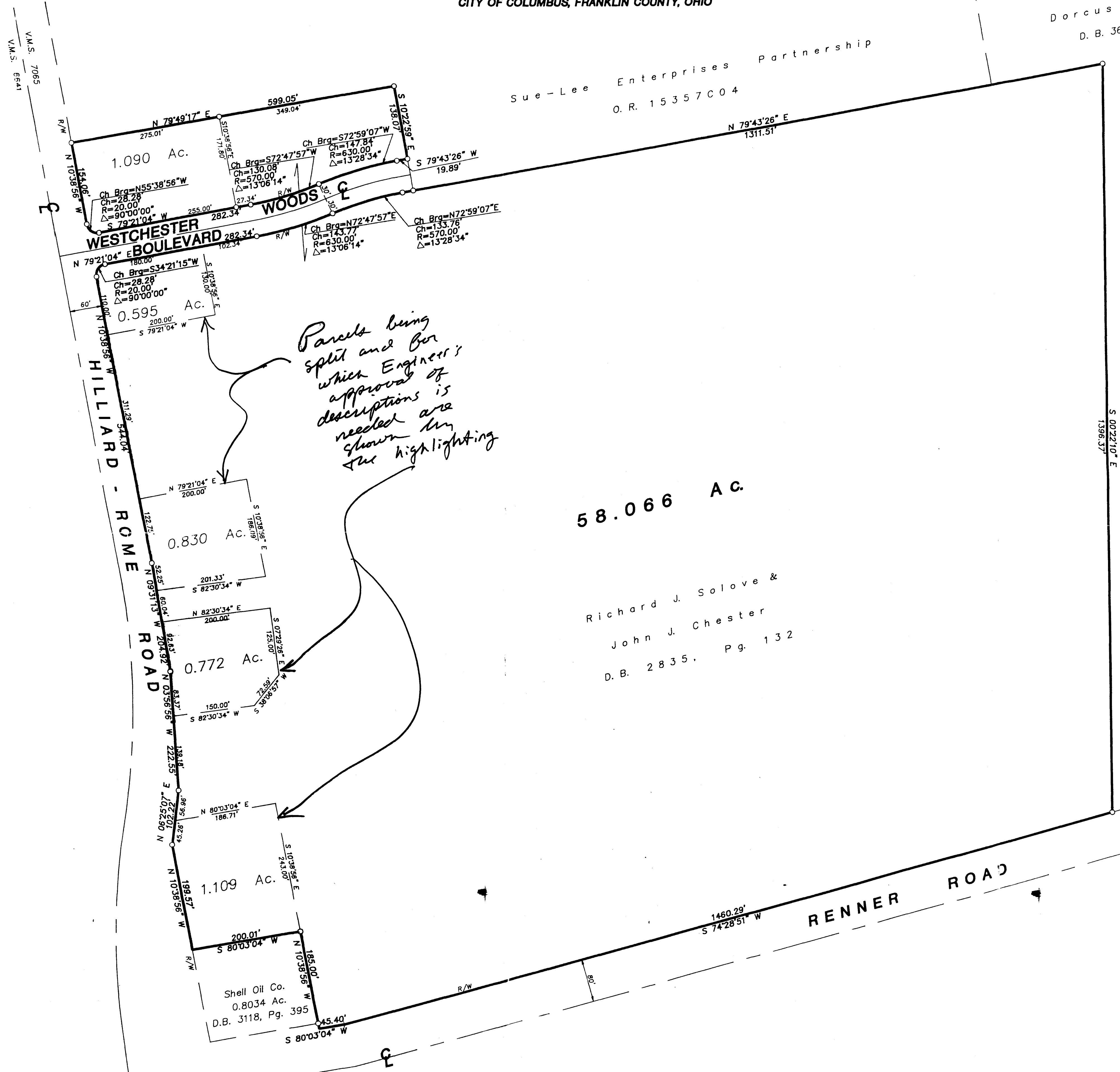

*Parcels being split and for which Engineer's approval of descriptions is needed are shown by the highlighting*

58.066 A.C.

Richard J. Solove &  
 John J. Chester  
 D. B. 2835, Pg. 132



NOTE:  
 The bearings shown hereon are based on the same meridian as the bearing system of Hilliard-Rome Road with a centerline bearing of N10°38'56"W.

Surveyed & Platted  
 By  
**EVANS, MECHWART, HAMBLETON, & TILTON INC.**  
 CONSULTING ENGINEERS AND SURVEYORS  
 170 MILL STREET  
 GAHANNA, OHIO 43230  
 614/471-5150

By *Thomas D. Sibbald*  
 Thomas D. Sibbald  
 Registered Surveyor No. 5908  
 SCALE 1" = 100'  
 JANUARY 23, 1992  
 Revised February 18, 1992  
 100' 00' 60' 40' 20' 0'  
 GRAPHIC SCALE 1" = 100'  
 Iron-Pin