

Reference:
 Tract 2, 2.3940^{acs}, Being part of a 68.68^{acs} tract as conveyed to John G. Feder, by certificate of transfer in the matter of the estate of Emma Feder, deceased as recorded in Deed Book 3111, page 404.
 Tract 1, 2.2672^{acs}, Being part of a 5.1013^{acs} tract as conveyed to James E. and Roberta F. Cox, Deed recording F. 958H18.

John G. & Virginia Feder
 Part of original 68.68^{acs}
 D.B. 3111 pg. 404

Presently 5.1013^{acs} owned by
 James E. & Roberta F. Cox
 Deed recording F. 958H18

Proposal. This 2.2672^{acs} to be conveyed to owners of original 68.68^{acs}

Tract 3
 2.8341^{acs}

Tract 2
 2.3940^{acs}

Vacant land as of 10/27/87
 Proposal... to be added to Tract 3 and to become a part thereof

0.221^{acs} of which 0.147^{acs} is in 32111^{acs} existing R/W

Begin for description original S.E. cor. 68.68^{acs} D.B. 3111 p. 404

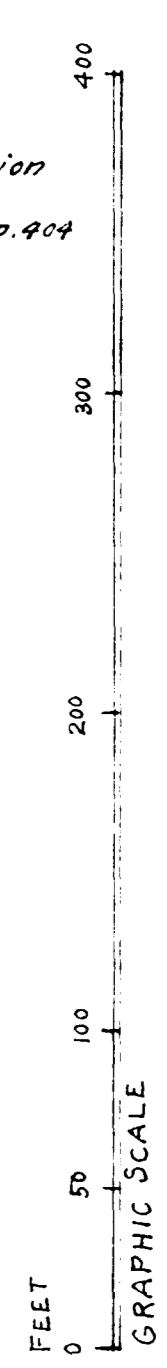

PROPOSAL:
 Tract 1, 2.2672^{acs} now part of 5.1013^{acs} to be conveyed to owners of original 68.68^{acs}, and is contiguous to their ownership.
 Tract 2, 2.3940^{acs}, now owned by owners of original 68.68^{acs} to be conveyed to present owners of 5.1013^{acs}, and is contiguous to same. All tracts are contiguous.

SURVEY OF 2.2672^{acs} & 2.3940^{acs}
VIRGINIA MILITARY SURVEY No. 1046
BROWN TWP. FRANKLIN COUNTY OHIO
SCALE: 1"=60' **OCT. 1987**
 Surveyed for - John G. Feder, M.D. & Mr. James E. Cox

F. K. Harvey
 Registered Surveyor No. 2570
 Tel. (614) 877-3293

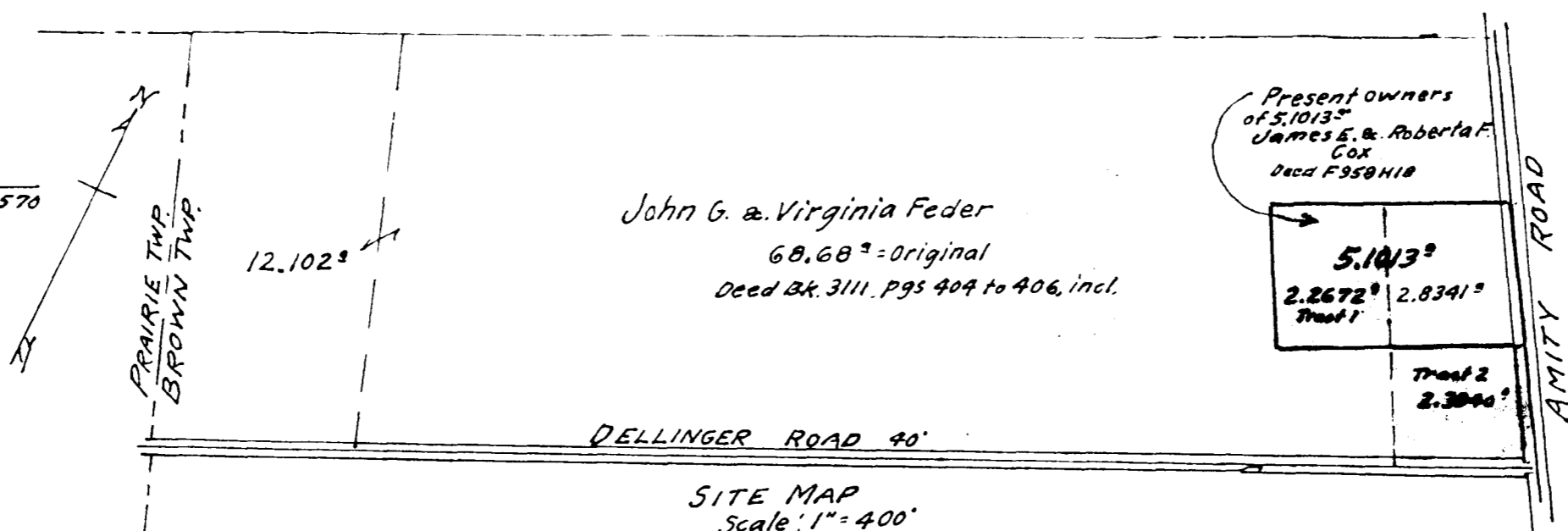

SITE MAP
 Scale: 1"=400'