

PLAT OF A 168.092 ACRE TRACT

FOR WILLIAM S. & NANCY A. CECUTTI

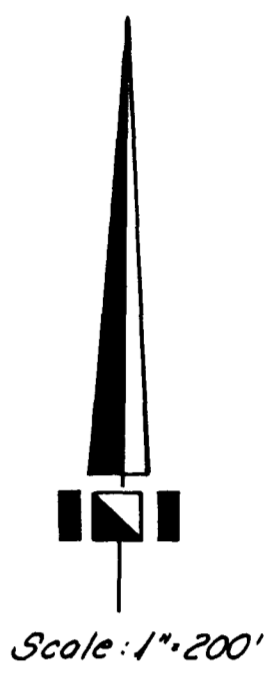
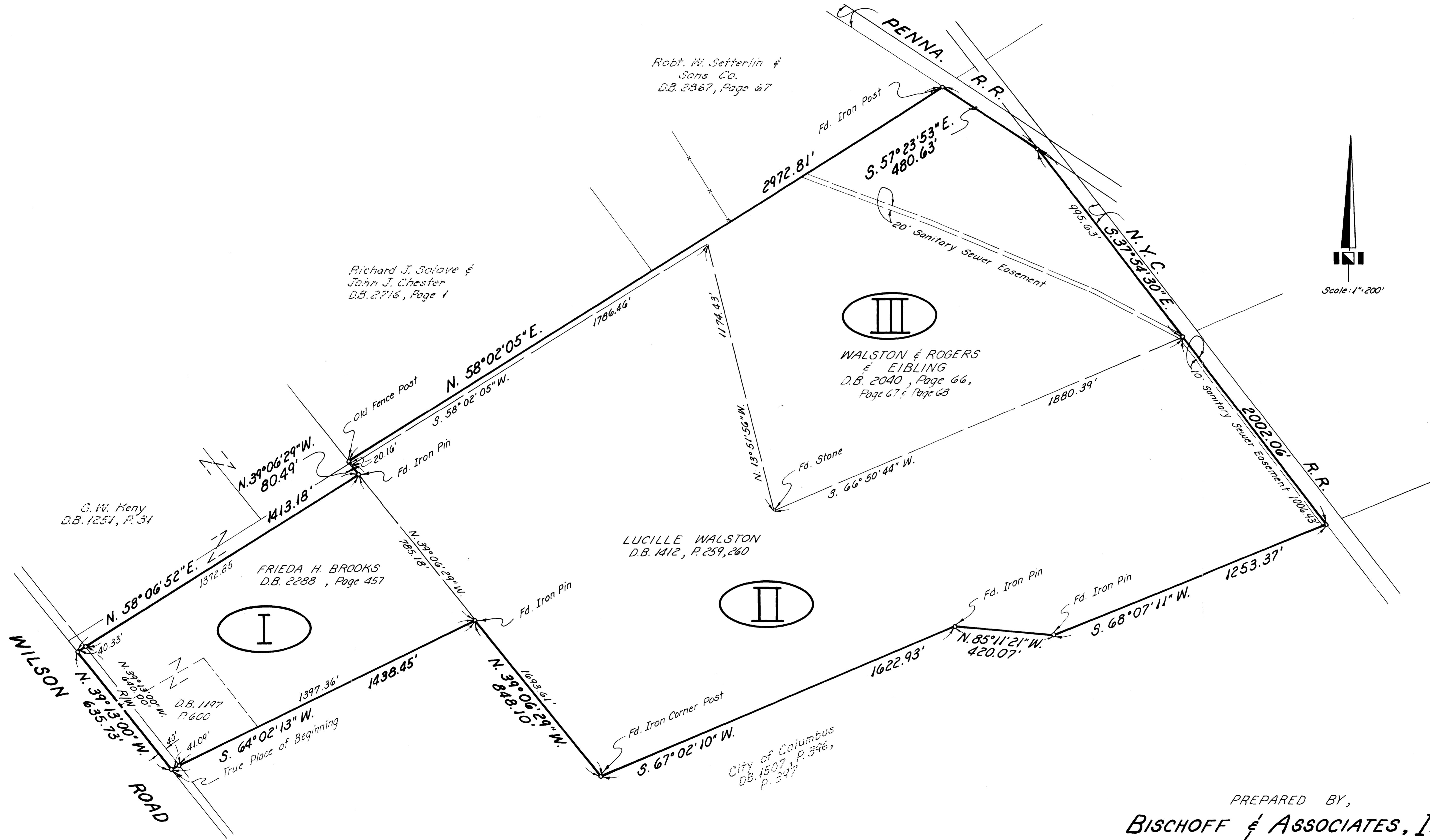

Robt. W. Satterlin &
Sons Co.
D.B. 2867, Page 67

Richard J. Solove &
John J. Chester
D.B. 2716, Page 1

III
WALSTON & ROGERS
& EIBLING
D.B. 2040, Page 66,
Page 67 & Page 68

LUCILLE WALSTON
D.B. 1412, P. 259, 260

FRIEDA H. BROOKS
D.B. 2288, Page 457

G. W. Keny
D.B. 1251, P. 31

D.B. 1197
P. 600

City of Columbus
D.B. 1507, P. 396,
P. 397

PREPARED BY,
BISCHOFF & ASSOCIATES, INC.
CONSULTING ENGINEERS
3353 NORTH BROADWAY
GROVE CITY, OHIO

This Plat was prepared from an actual
field survey made by Bischoff & Associ-
ates, Inc. Sept. 14, 1973.

Paul K Moore
Registered Surveyor No. 5883

4860 1120 0222 068 A WILSON ROAD 1973 0653 003