

**SURVEY OF ACREAGE PARCELS
LOCATED IN VIRGINIA MILITARY SURVEY NO. 3013
CITY OF HILLIARD, FRANKLIN COUNTY, OHIO**

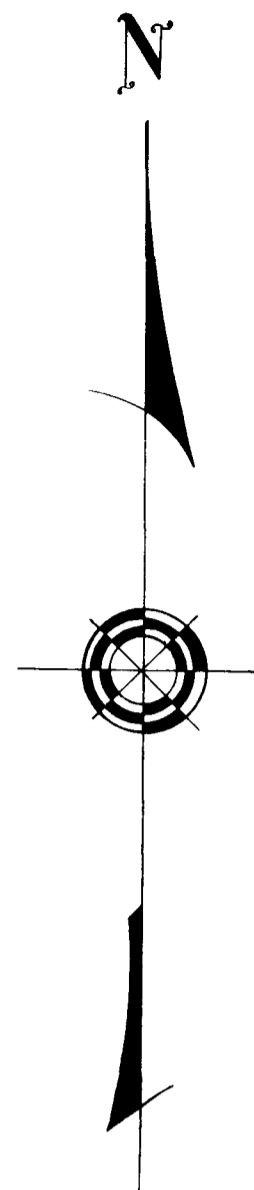

SURVEYED & PLATTED
BY
EVANS, MECHWART, HAMBLETON & TILTON, INC.
CONSULTING ENGINEERS AND SURVEYORS
170 MILL STREET
GAHANNA, OHIO 43230
(614) 471-5150

By James R. Wilke
Professional Surveyor No. 6919

SCALE: 1" = 100'
JUNE 11, 1992
REVISED AUGUST 4, 1992

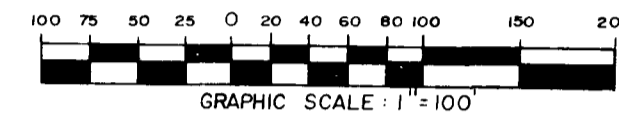

BASIS OF BEARING: The bearings hereon are based on a meridian in a bearing system in which the centerline of MAIN STREET (HILLIARD - ROME ROAD) has a bearing of South 0°08'05" East and are to be used for the determination of horizontal angles only.

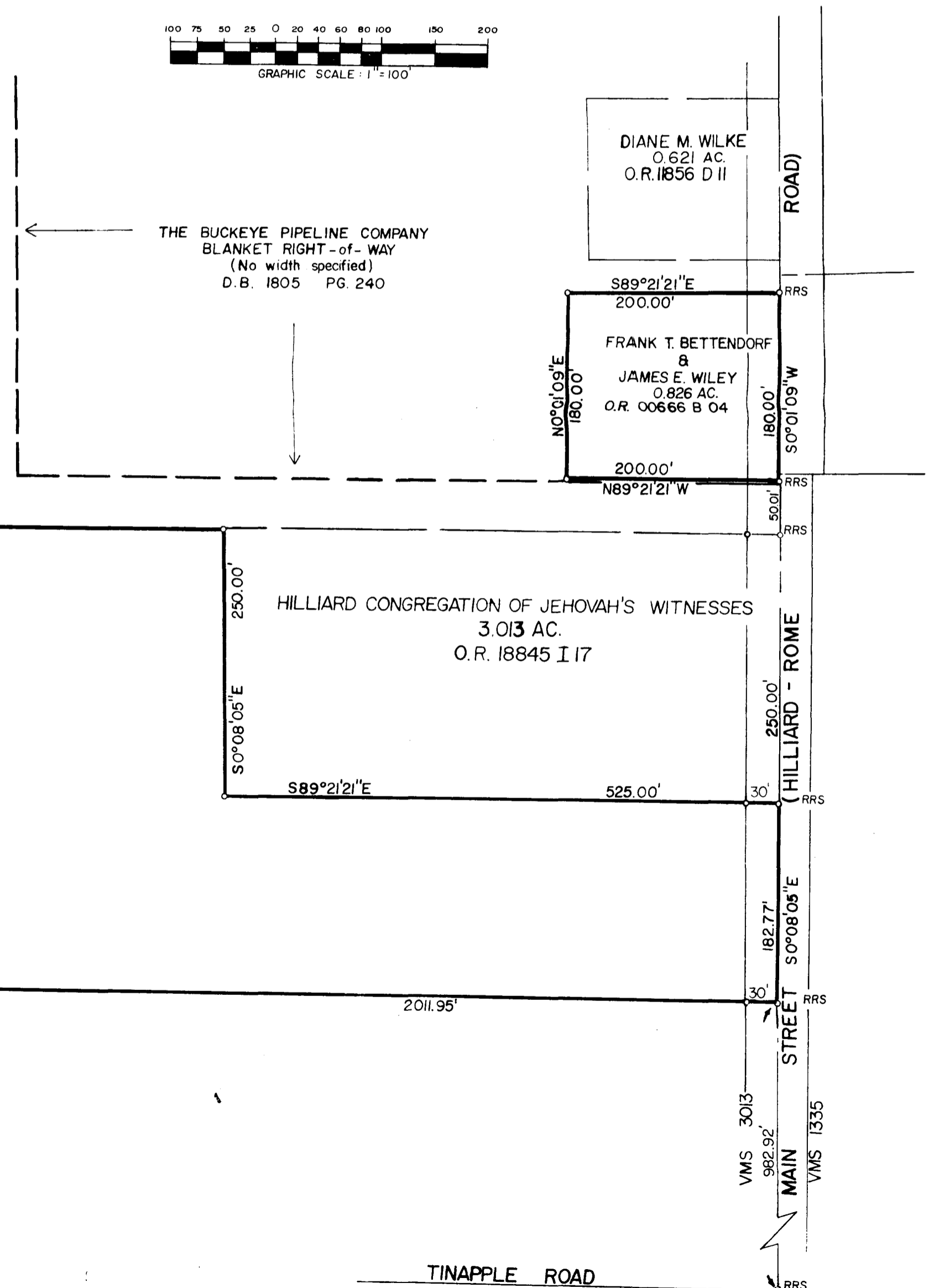

ZARING - CAMPBELL COMPANY, LTD.
O.R. 11023 I 03

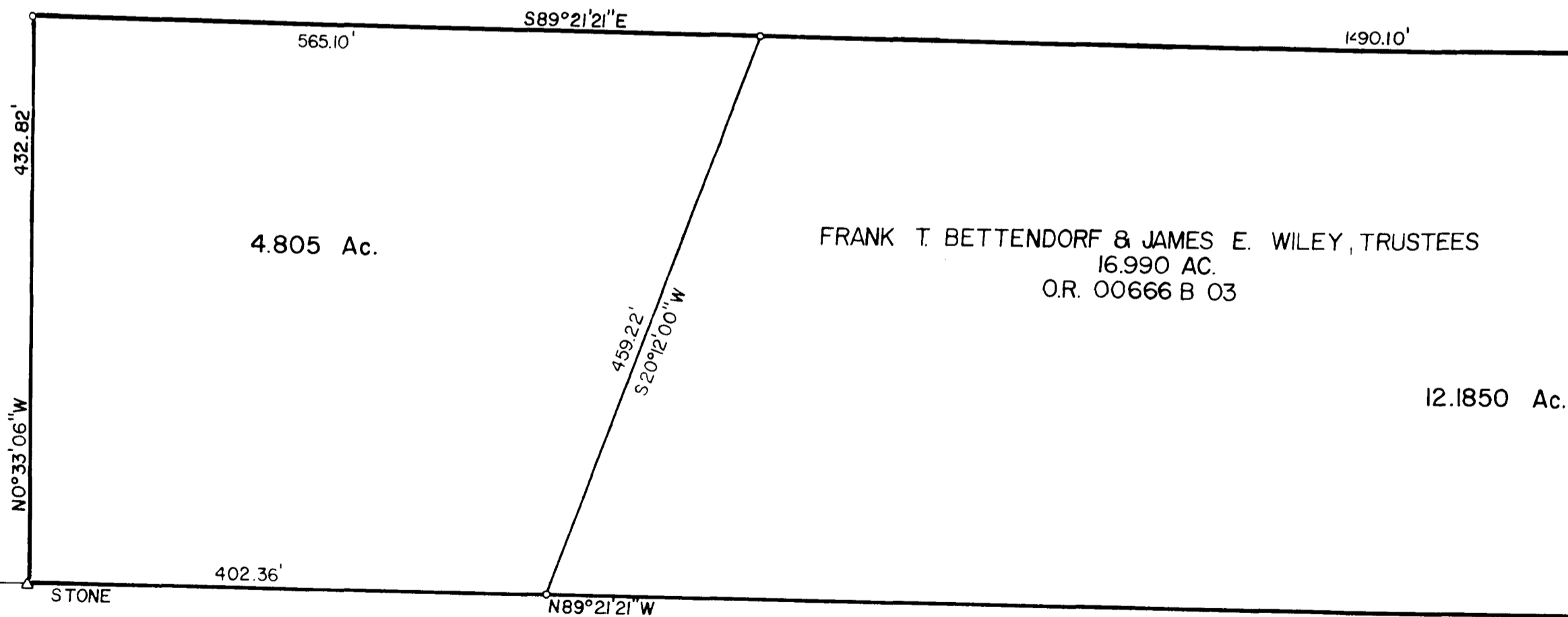

12.1850 Ac.

GLEN D. KING et. al. (3)
92.257 AC
O.R. 01222 B 14

2011.95'

TINAPPLE ROAD