

# LOT SPLIT

For: Richard Sherwood, Joyce Sherwood,  
and Carolyn Carter.

Split (120) 744  
75857375

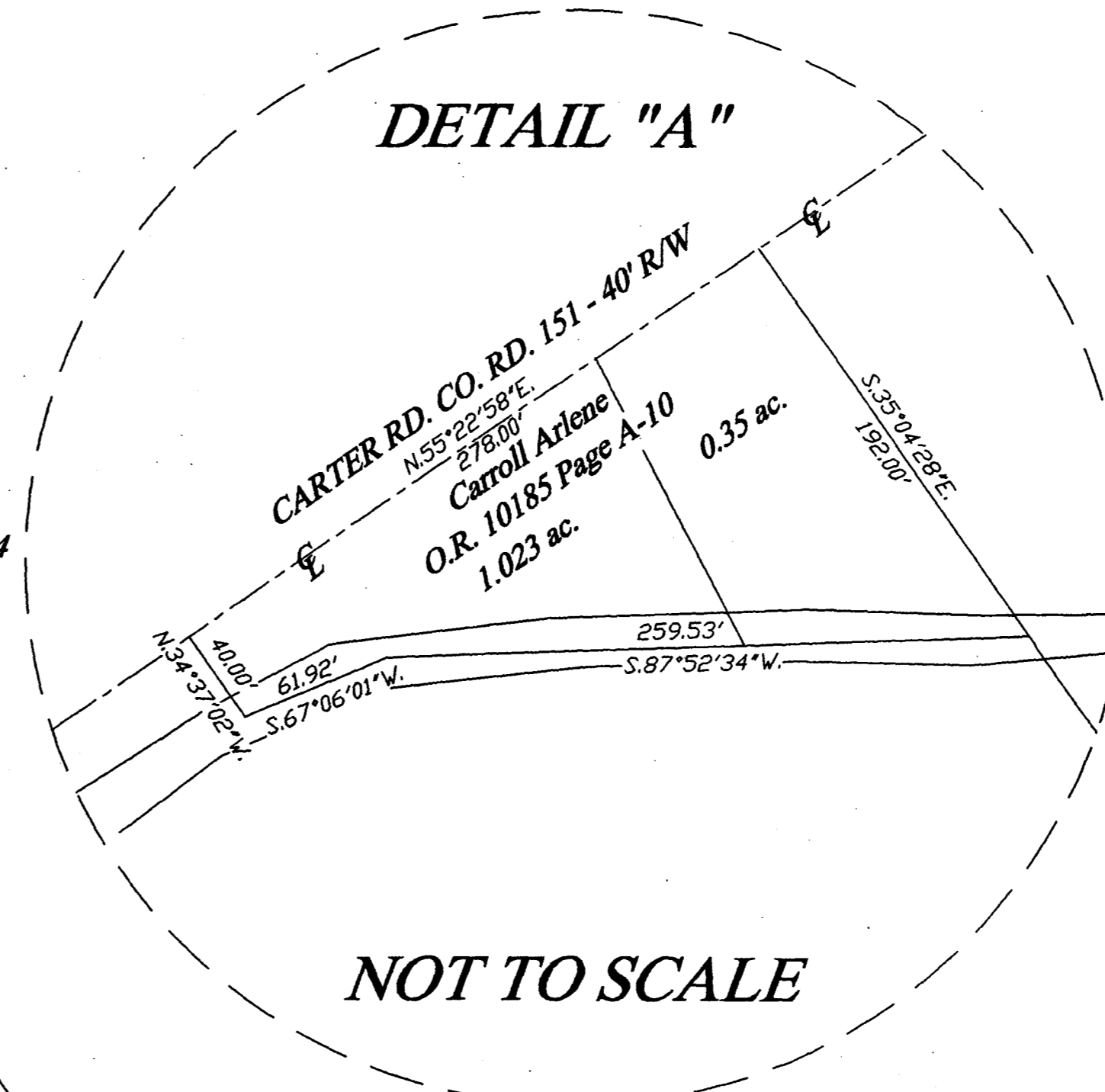
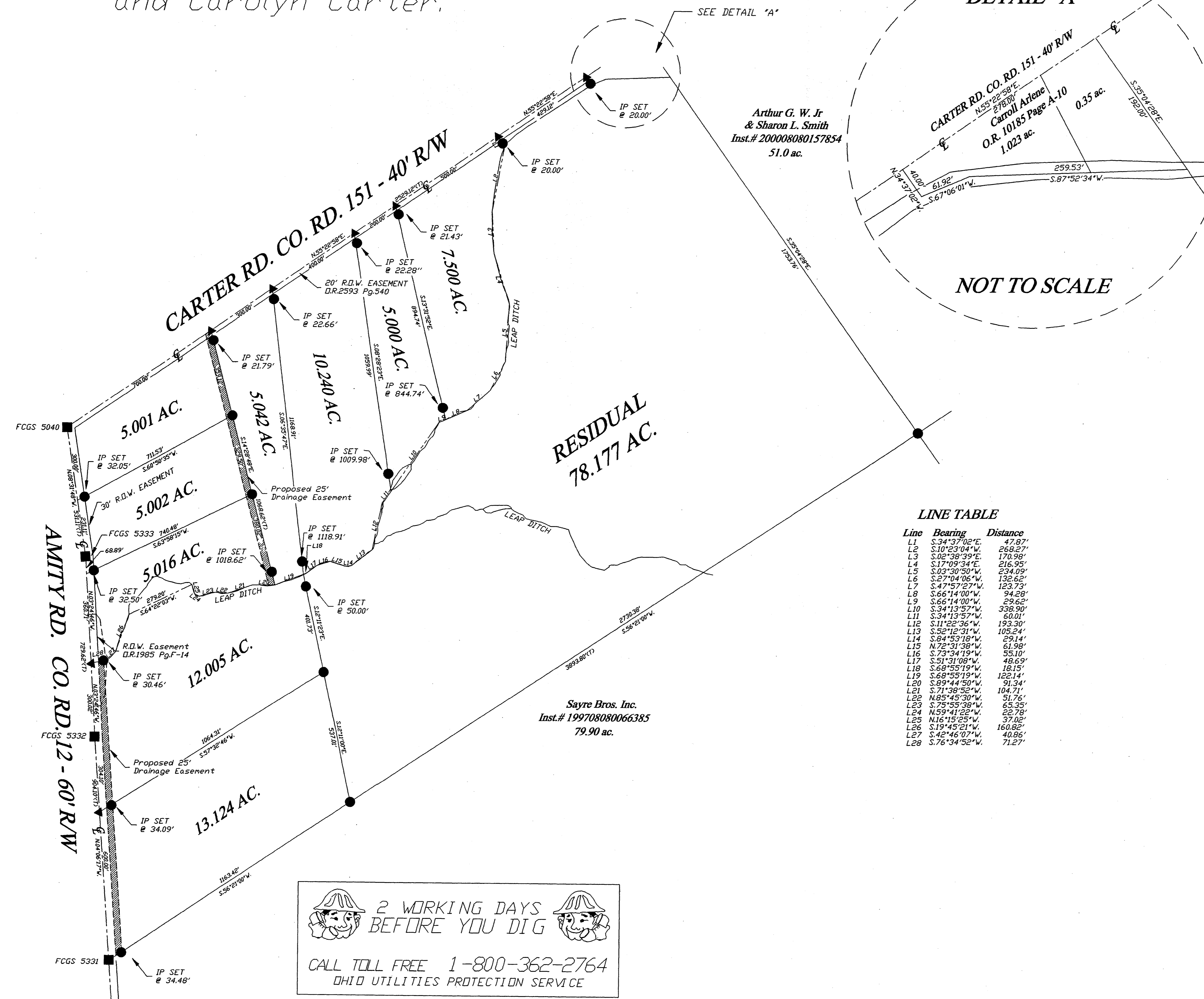

- SYMBOL LEGEND
- RAILROAD SPIKE FOUND
  - FOUND STONE
  - ▲ SURVEY NAIL SET
  - △ SURVEY NAIL FOUND
  - IRON PIPE FOUND
  - 30" x 3/4" D.D. IRON PIPE SET, w/ ID CAP MARKED "HARMON PS7659"
  - DIRECTION OF DRAINAGE
- DATE: 08/28/00  
JOB NUMBER: 01-11661-00  
SCALE: 1" = 200'  
DRAFTING: LAJ  
CHECKED: HSH  
REVISED: JGL

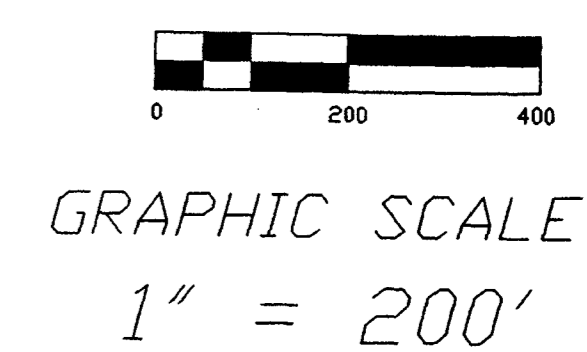

### GENERAL NOTES

THIS PLAT IS BASED ON AN ACTUAL FIELD SURVEY BY THE HARMON SURVEYING COMPANY IN March 2000.

PROPERTY IS LOCATED WITHIN FLOOD ZONE "X" PER F.I.R.M. PANEL NO. 39049C 0115G DATED AUGUST, 2ND 1995 (MAP 115 OF 387).

BEARINGS ARE BASED ON THE CENTERLINE OF CARTER ROAD AS BEING SOUTH 85 DEGREES 00' 00" EAST, AS SHOWN IN PREVIOUS DEED REFERENCE (D.R. 14468 PAGE E-08).

SITUATED IN THE STATE OF OHIO, COUNTY OF FRANKLIN, TOWNSHIP OF BROWN, AND BEING IN VIGINIA MILITARY SURVEY NUMBER 14443 AND 1478, AND BEING THE SAME PARCEL AS SHOWN IN D.R. 14468 E-08 FRANKLIN COUNTY RECORDERS RECORDS.

### LINE TABLE

Line	Bearing	Distance
L1	S.34°37'02"E	47.87'
L2	S.10°23'04"W	268.27'
L3	S.02°38'39"E	170.98'
L4	S.17°09'34"E	216.95'
L5	S.03°30'50"W	234.09'
L6	S.27°04'08"W	132.62'
L7	S.47°57'27"W	123.73'
L8	S.66°14'00"W	94.28'
L9	S.66°14'00"W	29.62'
L10	S.34°13'57"W	338.90'
L11	S.34°13'57"W	60.01'
L12	S.11°22'36"W	193.30'
L13	S.52°12'31"W	105.24'
L14	S.84°53'18"W	29.14'
L15	N.72°31'38"W	61.98'
L16	S.73°34'19"W	55.10'
L17	S.51°31'08"W	48.69'
L18	S.68°55'19"W	181.51'
L19	S.68°55'19"W	122.14'
L20	S.89°44'50"W	91.34'
L21	S.71°38'52"W	104.71'
L22	N.85°45'30"W	51.76'
L23	S.75°55'38"W	65.35'
L24	N.59°41'22"W	22.78'
L25	N.16°15'25"W	37.02'
L26	S.19°45'21"W	160.82'
L27	S.42°46'07"W	40.86'
L28	S.76°34'52"W	71.27'

2 WORKING DAYS BEFORE YOU DIG

CALL TOLL FREE 1-800-362-2764  
OHIO UTILITIES PROTECTION SERVICE

BY *Harlan Scott Harmon*  
Professional Surveyor #7659  
HARLAN SCOTT HARMON



Harmon Surveying Company  
Professional Land Surveyors  
55 Margaret Lane  
Granville, Ohio 43023  
(740) 587-2989 ~ FAX (740) 587-2865