

LEGEND

- ⊙ PCN BY PLUM
- △ STONE FOUND
- ⊠ FLAG POLE
- ⊠ YARD LIGHT
- ⊠ WAREHOUSE
- ⊠ TELEPHONE BOX
- ⊠ WATER VALVE
- ⊠ DRIVE PILE
- WATERLINE

GRAPHIC SCALE
 (IN FEET)
 1 inch = 60 ft

NORTH 

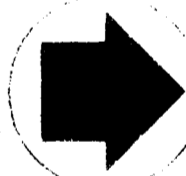
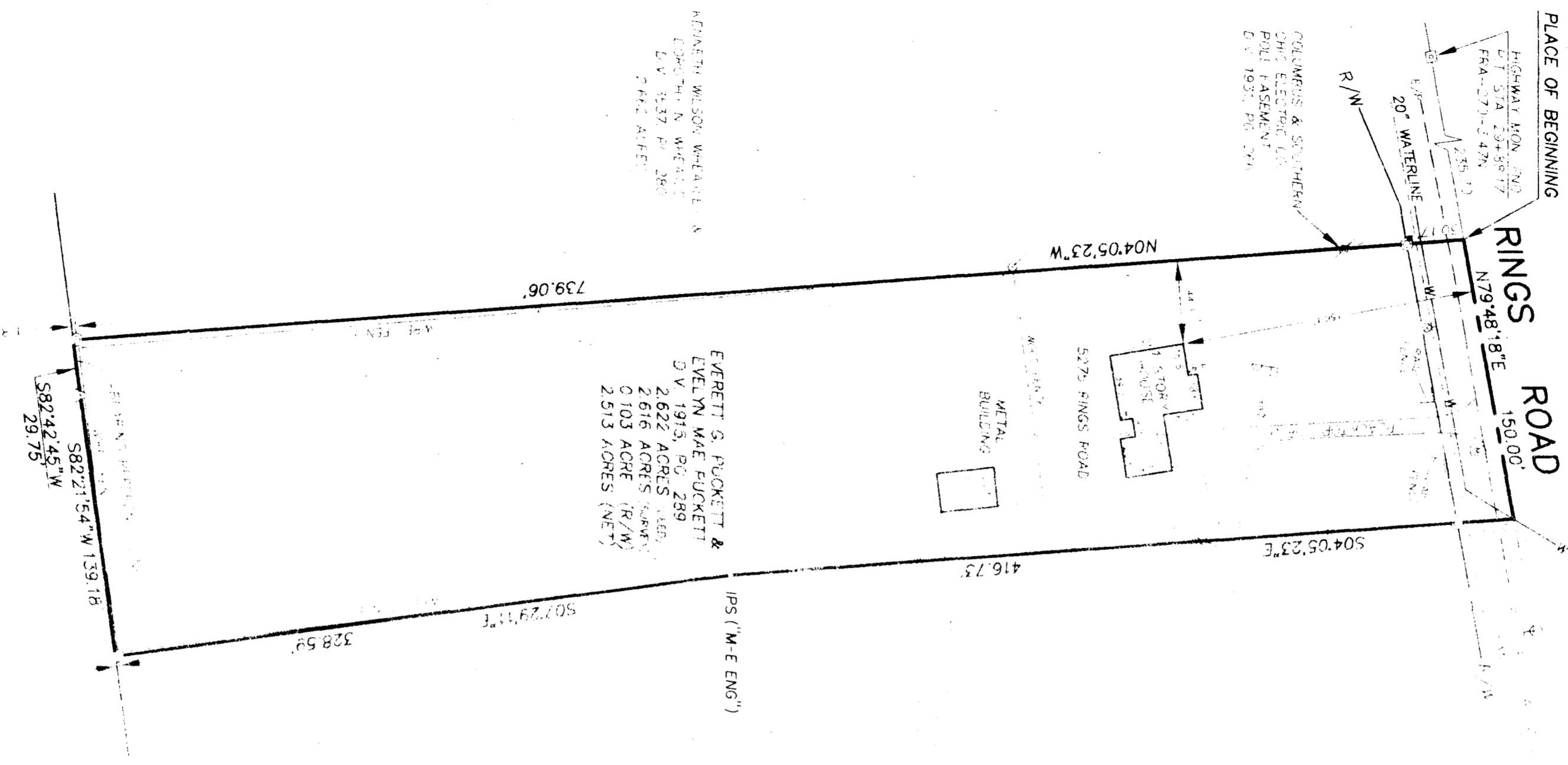
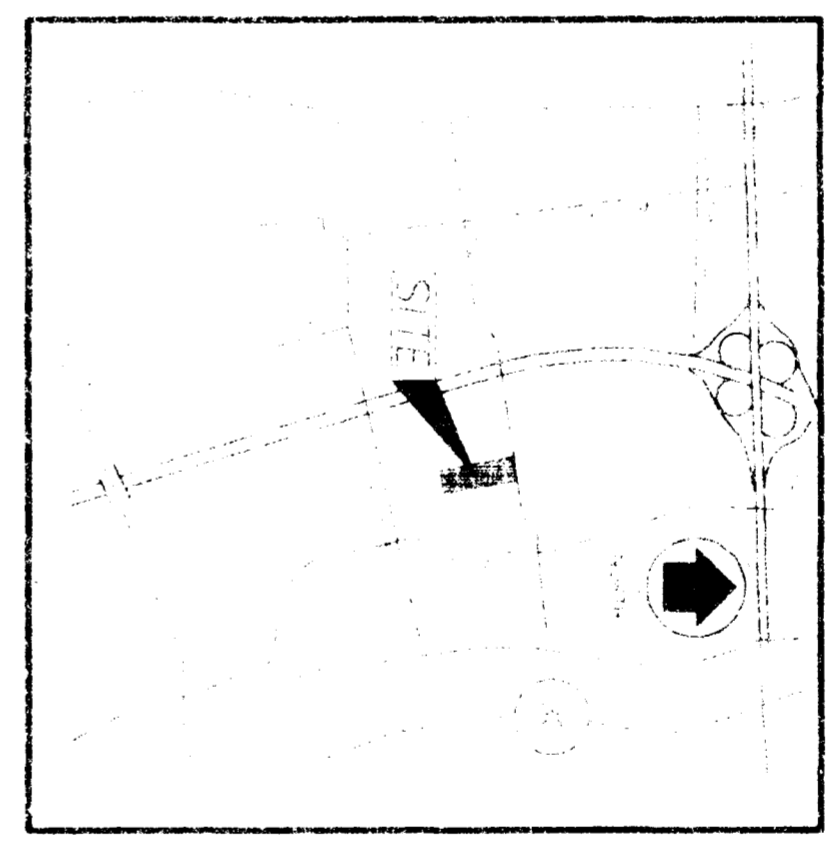

RENEATH WILSON, WHELAN & EDWARDS SURVEYORS
 DIV. 1937 PG. 286
 CHICAGO, ILL.

EVERETT G. PUCKETT & EVELYN MAE PUCKETT
 DIV. 1915, PG. 289
 2.622 ACRES (NEED)
 0.103 ACRES (R/W)
 2.513 ACRES (NET)

IPS ("M-E ENG")

PLUM NOTE

CERTIFICATION

I, Harold, certify to the fact that the above described survey was made by me or under my direct supervision and that I am a duly Licensed Professional Engineer in the State of Ohio. I further certify that the survey was made in accordance with the provisions of the Ohio Surveying Law, Chapter 4733-01, and that the survey was made in accordance with the provisions of the Ohio Surveying Law, Chapter 4733-01, and that the survey was made in accordance with the provisions of the Ohio Surveying Law, Chapter 4733-01.

PRINT DATE	FIELD	PM	DRAWN	ALTA/ ACSM SURVEY	M-E ENGINEERING INC. CIVIL DIVISION 500 SOUTH FRONT STREET COLUMBUS, OHIO 43215 PHONE: (614) 469-4903 FAX: (614) 469-4989	REVISIONS		
M-E ENGINEERING, INC. COLUMBUS, OHIO JUL 18 1995 PRINTED	EM	RW	DC			DATE	BY	DESCRIPTION
	SCALE	HORIZ. 1"=60'						
	JOB	943220-1-1-10.3						
	DATE	DECEMBER 1994						
SHEET NO.	1/1		PUCKETT PROPERTY RINGS ROAD DUBLIN, OHIO					

Harold L. Smith #7987 7/13/95
 REGISTERED SURVEYOR NO. DATE