

Situated in the Township of Washington, County of Franklin, State of Ohio and being a part of V. M. S. No. 3011.

FOR

Mary A. Peltier and/or Estate of John L. Peltier

December 1984

Scale 1"=100'

Beginning Point  
25.693 acre tract

John L. Peltier, Et Ux  
D. B. 1554, P. 531

Beginning Point  
1.000 acre tract

Ex. R.R. Spk. R I N G S R O A D Ex. R.R. Spk. Ex. I. P.

N 82° 26' 41" E, 1154.79'

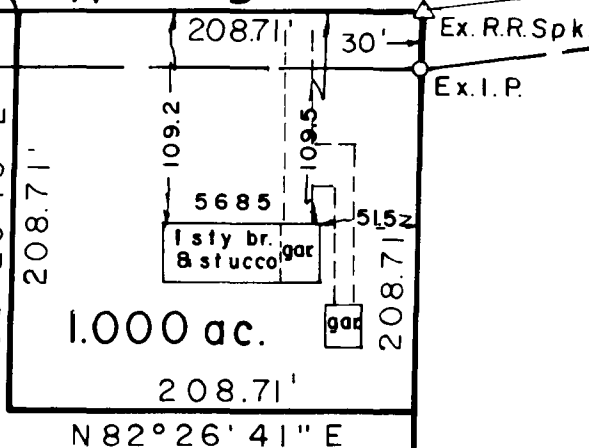

Joseph F. McDonough  
M. Rene Timmerman  
D. B. 3721, P. 814

William J. Yoder, Et Ux  
D. B. 3480, P. 21

William J. Yoder, Et Ux  
D. B. 3733, P. 187

Rodney M. Friedman  
Gayle Combs  
Micro Record 1988 I 16

Donald J. Muir  
Micro Record 1085 H 03

Wilbert Martin Bell, Et Ux  
D. B. 3624, P. 888

Melville E. Swanson, Et Ux  
D. B. 1827, P. 179

25.693 ac.



S 83° 35' 27" W, 1360.81'

Helen K. Taubert, Et Al  
D. B. 3103, P. 443

SURVEYED BY

Myers Surveying Company  
2740 East Main Street  
Columbus, Ohio 43209

I hereby certify that the above plat is from an actual survey of the premises.

*Robert D. Myers Jr.*  
Registered Surveyor 3352

V.M.S. 3004  
V.M.S. 3011  
V.M.S. 3004  
V.M.S. 3011

N 06° 30' 00" W, 840.06'

S 06° 20' 16" E, 658.62'

Ex. I.P. 30'

Ex. I.P.

D  
O  
R  
O  
X  
C  
O  
L  
W