

OCLC Online Computer Library Center, Incorporated
 40.5029 Ac.
 O.R. 6123, Pg. A 15

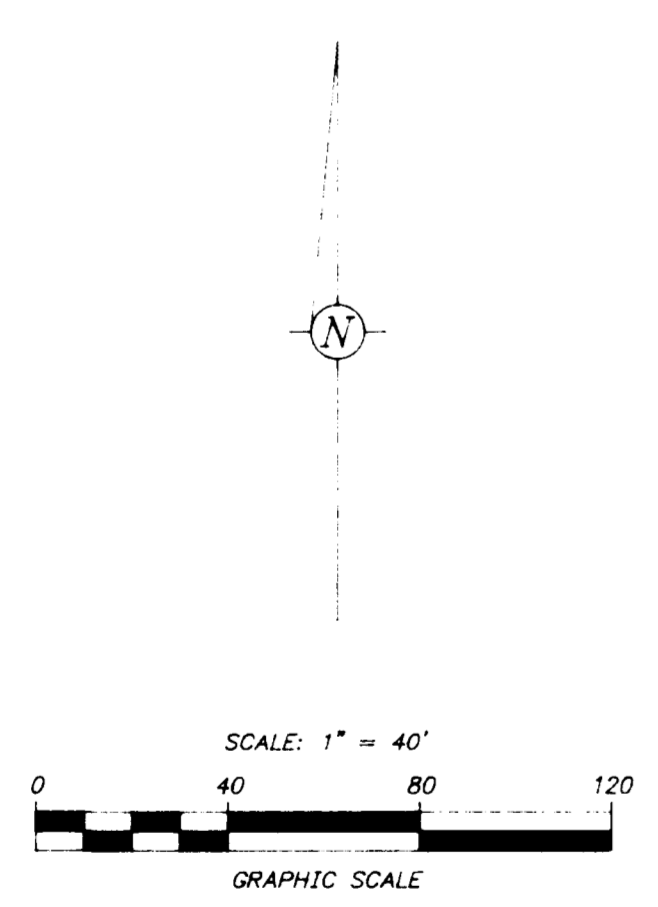
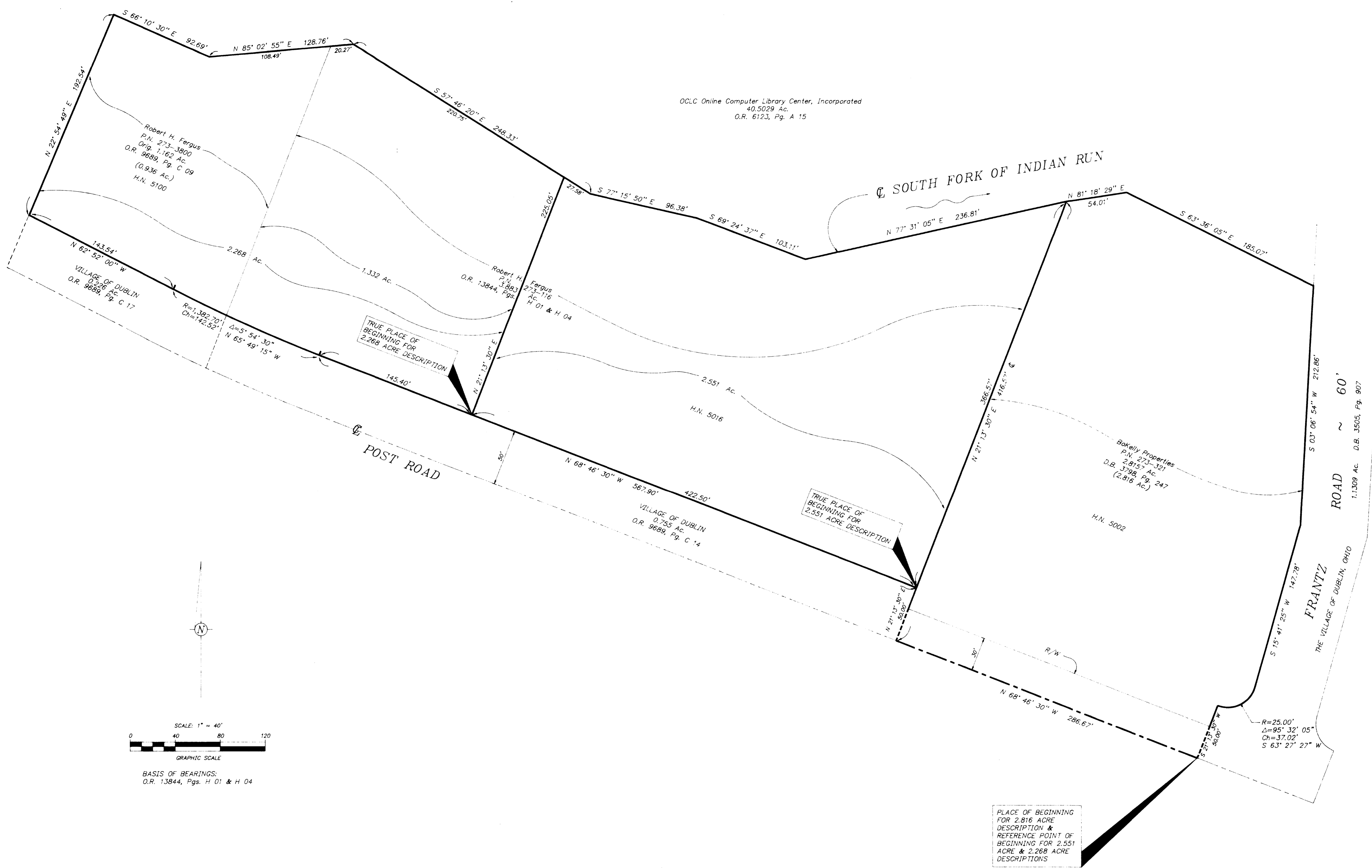

BASIS OF BEARINGS:
 O.R. 13844, Pgs. H 01 & H 04

PLACE OF BEGINNING
 FOR 2.816 ACRE
 DESCRIPTION &
 REFERENCE POINT OF
 BEGINNING FOR 2.551
 ACRE & 2.268 ACRE
 DESCRIPTIONS

Richard J. Bull
 RICHARD J. BULL - OHIO SURVEYOR NO. 4723

C.F. BIRD & R.J. BULL, INC. ENGINEERS / SURVEYORS <small>3875 W. DUBLIN - GRANVILLE RD. NORTHINGTON, OHIO</small>	
BOKELLY PROPERTIES - D.B. 3798, PG. 247 ROBERT H. FERGUS - O.R. 9689, PG. C 09 & O.R. 13844, PGS. H 01 & H 04	
PROPERTY MAP 5002, 5016 & 5100 POST ROAD DUBLIN, OHIO	
7.635 AC., IN V.M.S. 2542 SCALE: 1"=40' DWN: CNB CKD: RJB DATE: DEC. 23, 1991	JOB NO. 1 SV-7478 1