

OCLC Online Computer Library Center, Incorporated
 40,5029 Ac.
 O.R. 6123, Pg. A 15

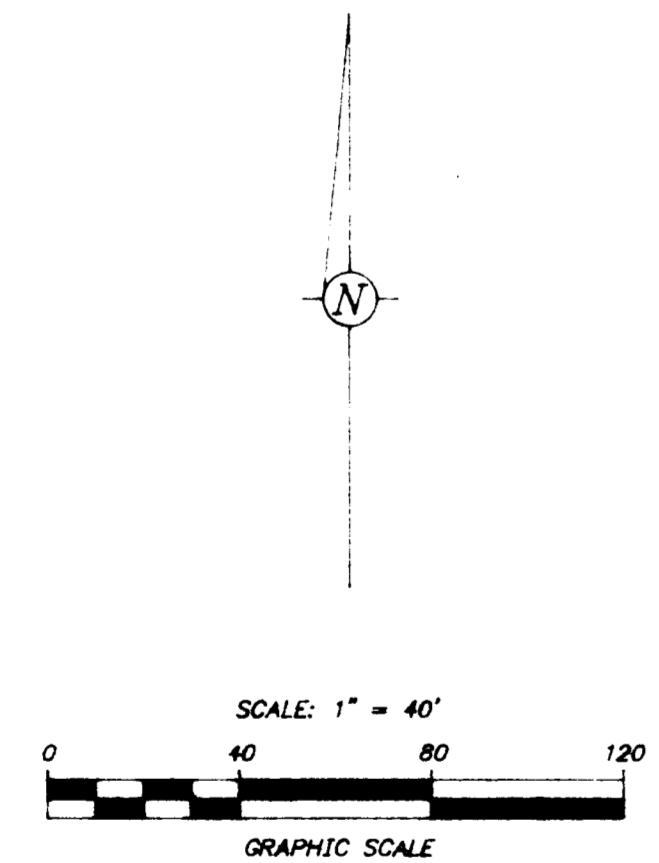

BASIS OF BEARINGS:
 Bearing of \odot Post Road at N 68° 46' 30" W (west from Frantz Road) as per O.R. 18320, Pgs. D 12, D 17 & E 01 and all other bearings are based upon this meridian.

PLACE OF BEGINNING FOR 2.816 ACRE DESCRIPTION & REFERENCE POINT OF BEGINNING FOR 2.551 ACRE, 2.268 ACRE & 1.333 ACRE DESCRIPTIONS

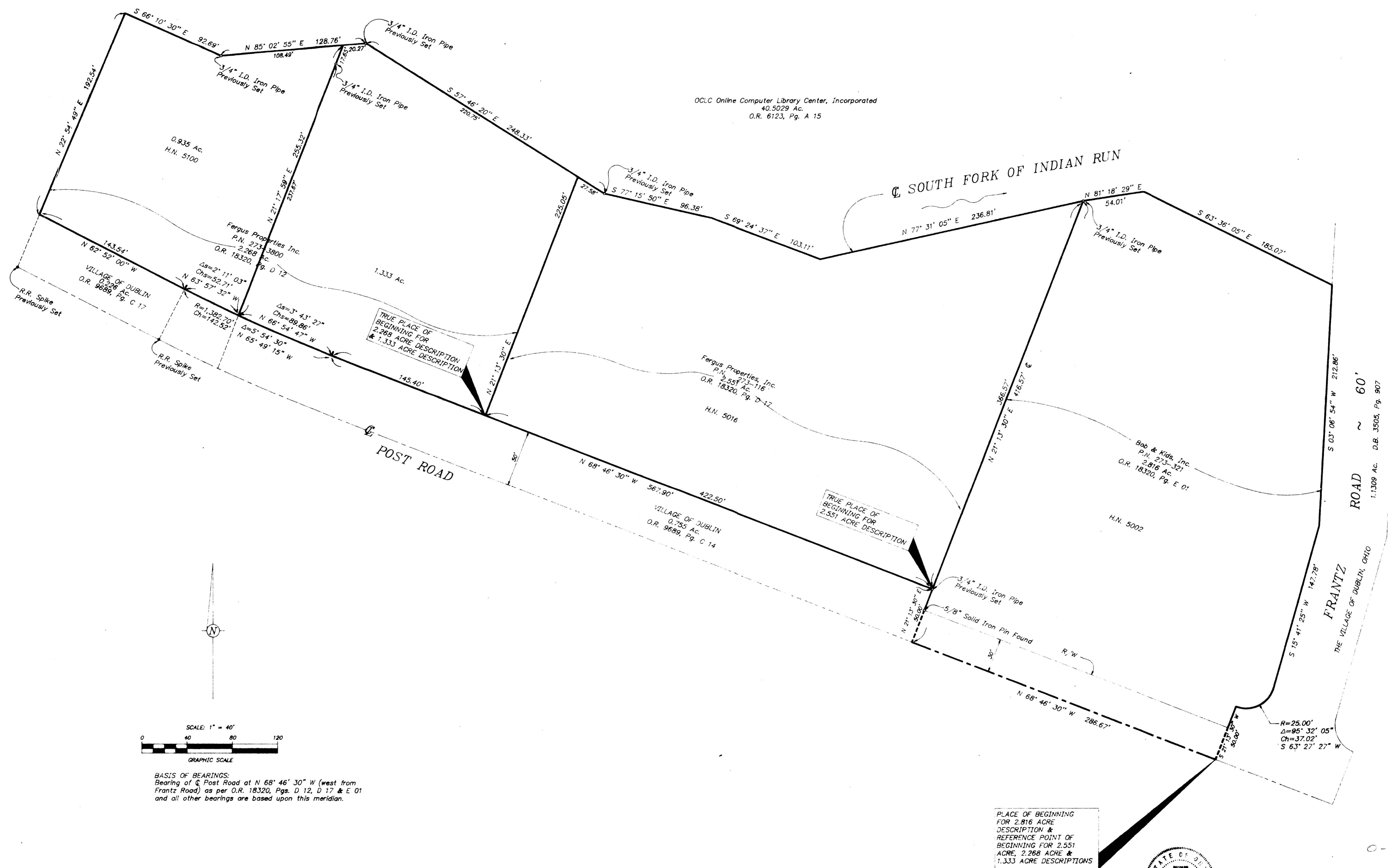

Richard J. Bull
 RICHARD J. BULL - OHIO SURVEYOR NO. 4723

C.F. BIRD & R.J. BULL, INC.
 ENGINEERS / SURVEYORS
 205 N. BIRCH ST. COLUMBUS, OHIO 43201

PROPERTY MAP
 5002, 5016 & 5100 POST ROAD
 DUBLIN, OHIO

REV. APRIL 19, 1983	7.635 AC., IN V.M.S. 2542	JOB NO.	1
REV. MARCH 2, 1983	SCALE: 1" = 40'	SV-7478	1
DWN: CNB	CKD: RJB	DATE: DEC. 23, 1991	