

SURVEY OF LOTS 1-5, INCLUSIVE

DUBLIN INDUSTRIAL PARK

And 1.497 ACRE TRACT

Located in Virginia Military Survey 2542

Village of Dublin, Franklin County, Ohio

Surveyed & Platted

By

EVANS, MECHWART, HAMBLETON & TILTON, INC.

Consulting Engineers & Surveyors

Columbus, Ohio

We hereby certify that this plat was prepared from an actual survey of the premises and shows the location of the boundaries and improvements and that there are no discrepancies, conflicts or shortages in area or boundary lines and that all improvements are located entirely within the boundary lines of the land and no encroachments, protrusions or any overlapping of improvements exist, unless or except as shown hereon.

By Thomas D. Sibbald  
Registered Surveyor No. 5908

Scale: 1" = 30'

November 22, 1980

Iron Pin

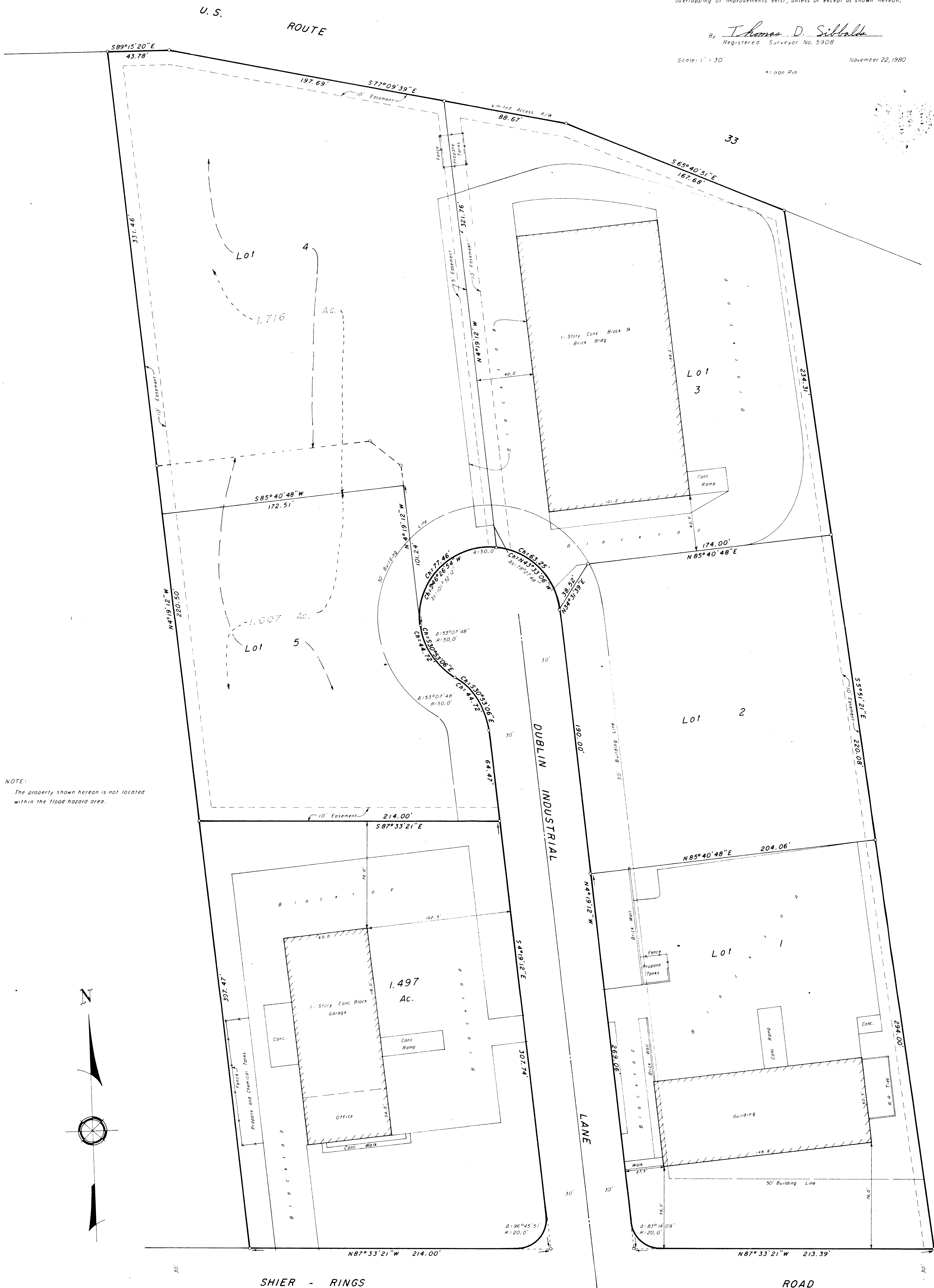

NOTE:  
The property shown hereon is not located within the flood hazard area.

