

**SURVEY OF PART OF LOT 4**  
**"METROCENTER"**  
 VILLAGE OF DUBLIN, FRANKLIN COUNTY, OHIO

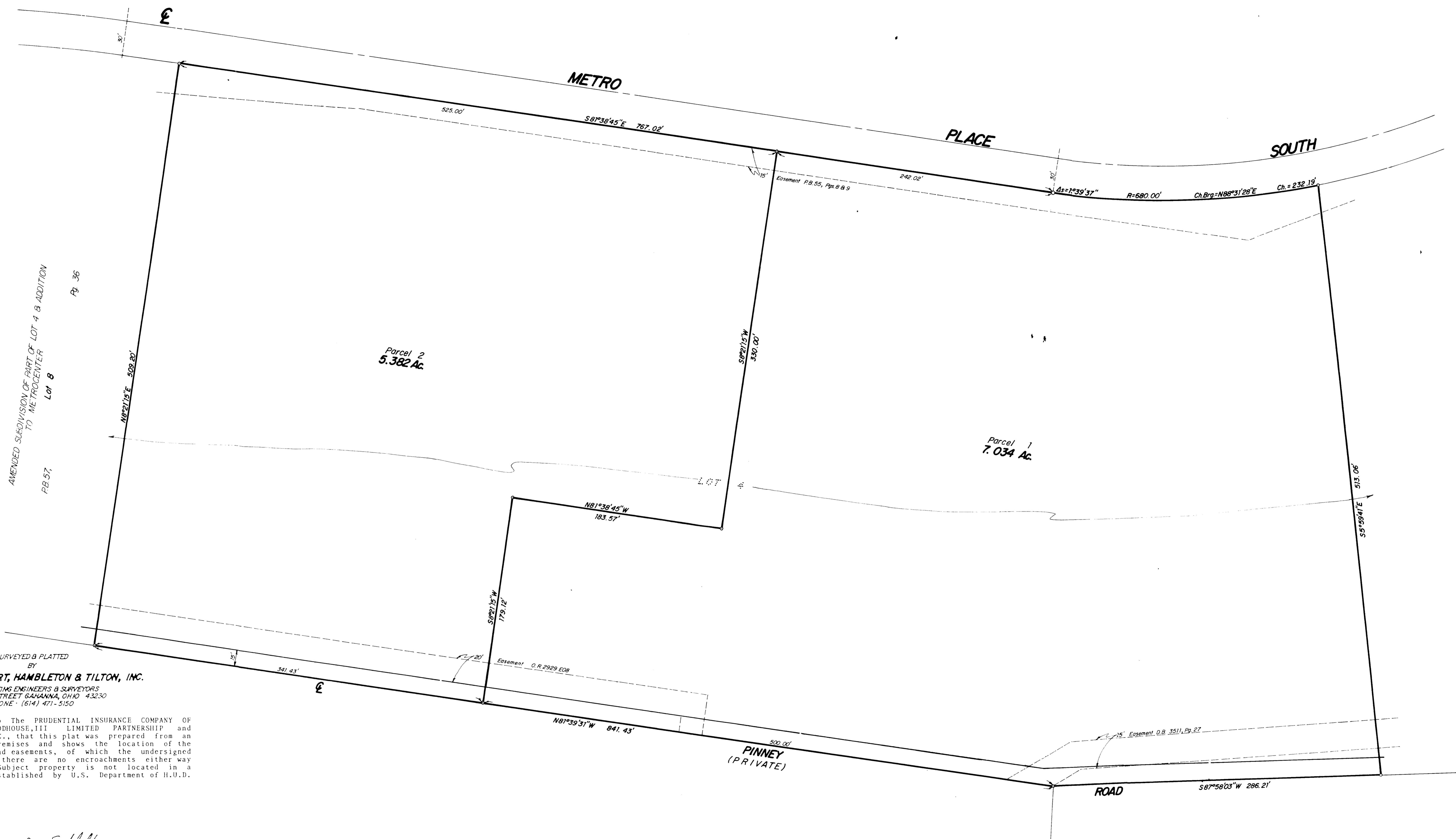

AMENDED SUBDIVISION OF PART OF LOT 4 & ADDITION  
 TO METROCENTER  
 Lot 8  
 PB 57, P. 36

SURVEYED & PLATTED  
 BY  
**EVANS, MECHWART, HAMBLETON & TILTON, INC.**  
 CONSULTING ENGINEERS & SURVEYORS  
 170 MILL STREET COLUMBUS, OHIO 43230  
 PHONE - (614) 471-5150

We hereby declare to The PRUDENTIAL INSURANCE COMPANY OF AMERICA, CROW-RANSOM-WOODHOUSE, III LIMITED PARTNERSHIP and TRANSOHIO TITLE AGENCY, INC., that this plat was prepared from an actual survey of the premises and shows the location of the boundaries, improvements and easements, of which the undersigned has been advised, that there are no encroachments either way across said boundaries. Subject property is not located in a flood hazard area as established by U.S. Department of H.U.D.

By Thomas D. Sill  
 Registered Surveyor No. 5908  
 SCALE: 1" = 40'      JUNE 3, 1987  
 ○ = IRON PIN



N-96-BBBB