

**SURVEY OF ACREAGE PARCELS**  
 NORTH OF POST ROAD AND WEST OF AVERY ROAD  
 BEING IN V.M.S. NUMBERS 3010 & 3452  
 VILLAGE OF DUBLIN, COUNTY OF FRANKLIN, STATE OF OHIO

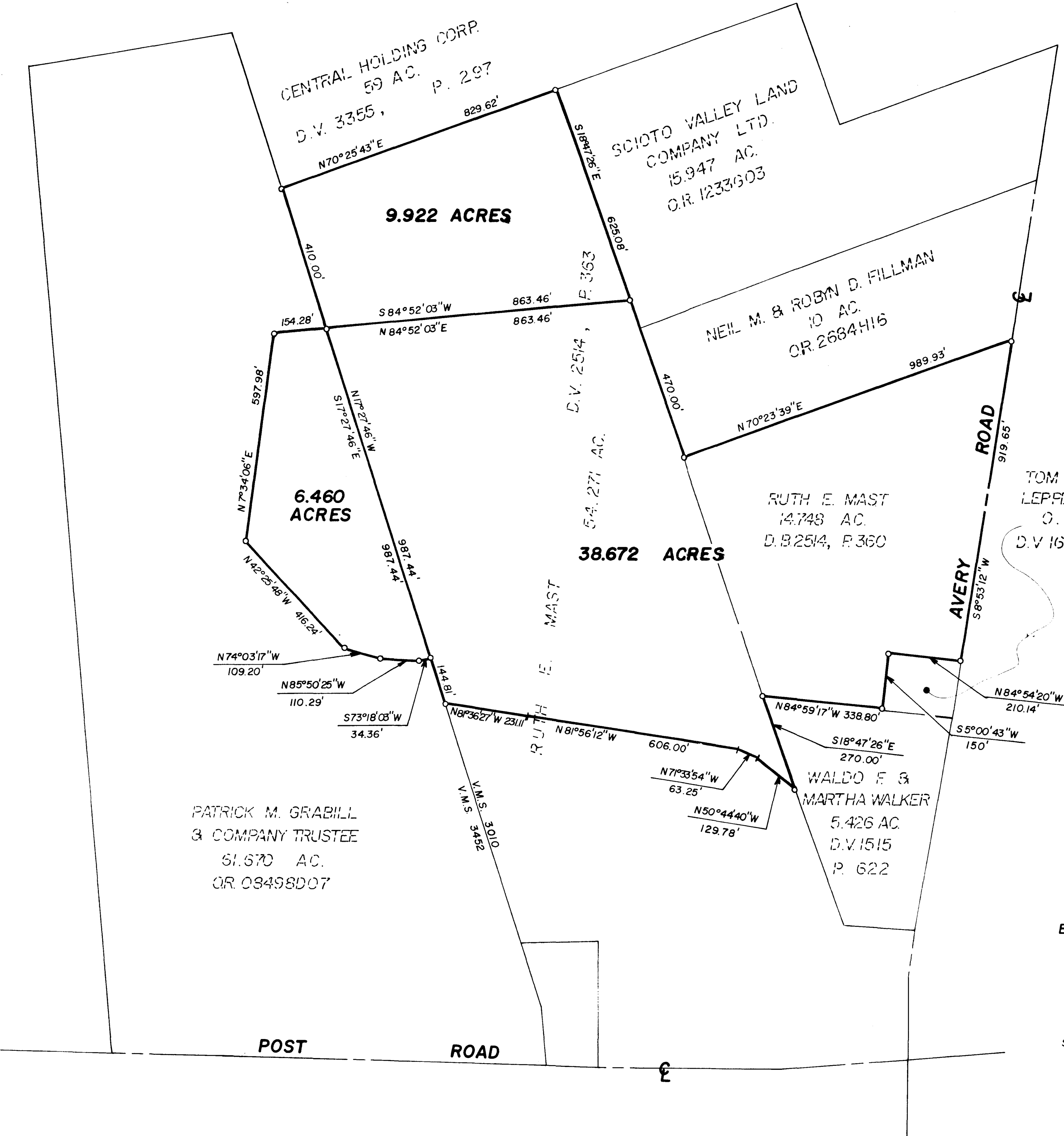

PATRICK M. GRABILL  
 & COMPANY TRUSTEE  
 61.670 AC.  
 O.R. 08498D07

SURVEYED & PLATTED  
 BY  
**EVANS, MECHWART, HAMBLETON & TILTON, INC.**  
 CONSULTING ENGINEERS & SURVEYORS  
 170 MILL STREET GAHANNA, OHIO 43230  
 PHONE (614) 471-5150

By *Lawrence E. Ball*  
 Registered Surveyor No. 6678

SCALE: 1" = 200' AUGUST 1987