

Survey of a 5.010 Ac. Tract
 Part of a 19.67 Ac. Tract, Virginia Military Survey No. 6748, Washington Township, Franklin County, Ohio
 and a survey of a 1.555 Acre Tract

for
1st Apostolic Church of Dublin

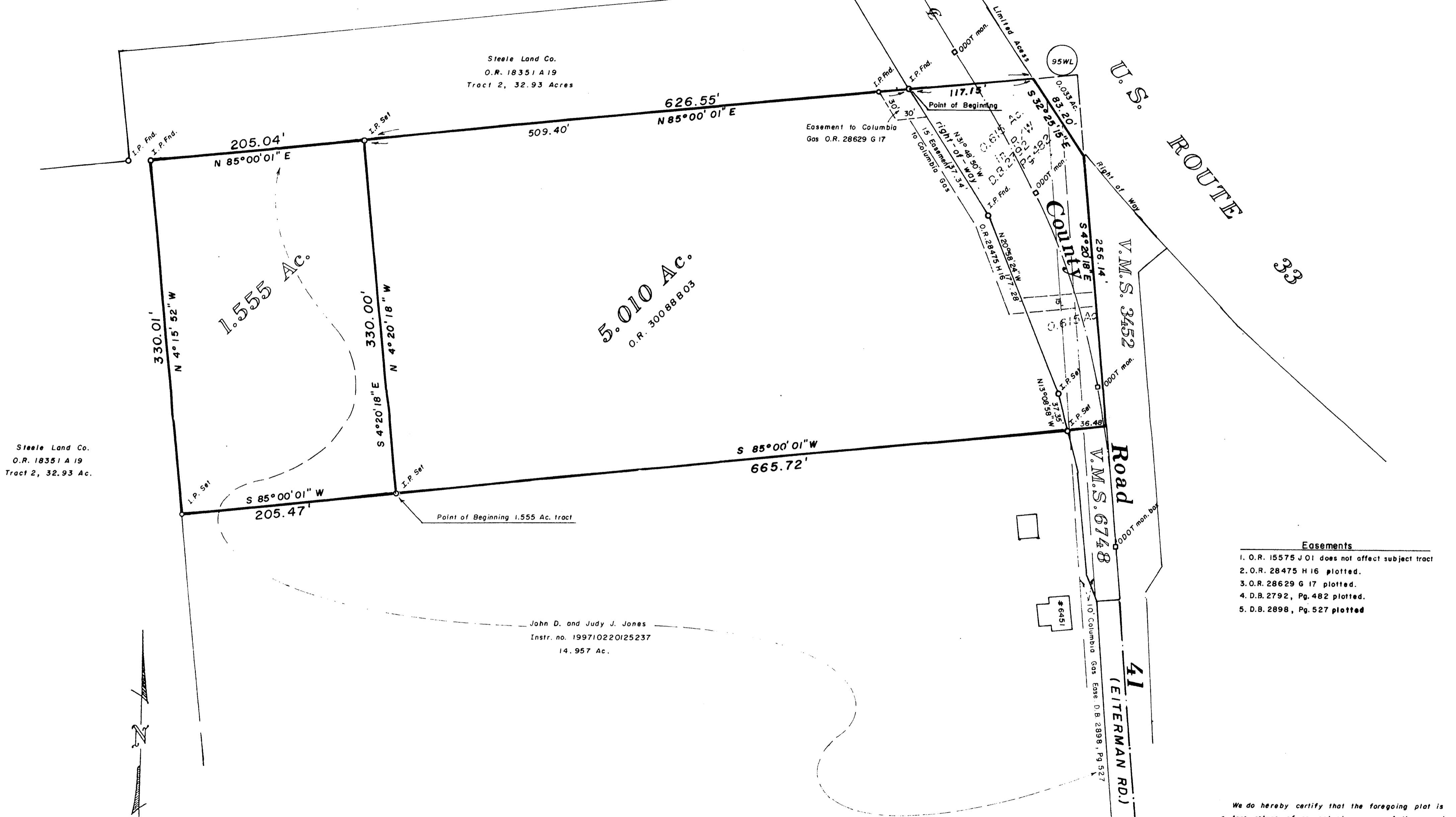

Steele Land Co.
 O.R. 18351 A 19
 Tract 2, 32.93 Ac.

Steele Land Co.
 O.R. 18351 A 19
 Tract 2, 32.93 Acres

5.010 Ac.
 O.R. 30088 B 03

John D. and Judy J. Jones
 Instr. no. 199710220125237
 14.957 Ac.

- Easements**
- O.R. 15575 J 01 does not affect subject tract
 - O.R. 28475 H 16 plotted.
 - O.R. 28629 G 17 plotted.
 - D.B. 2792, Pg. 482 plotted.
 - D.B. 2898, Pg. 527 plotted

We do hereby certify that the foregoing plot is a true return of an actual survey of the premises during Sept., 1995 and is correct the best of knowledge and belief. Iron pins set are 30" x 1" o.d. with orange plastic caps inscribed, "R.S. 6579". The basis of bearings is O.D.O.T. plans UNI-33-20.23, FRA-33-0.00, the northerly line of the 19.67 Ac. tract held as N85°00'01\"/>

James L. Williams
 JAMES WILLIAMS, P.S. 7167

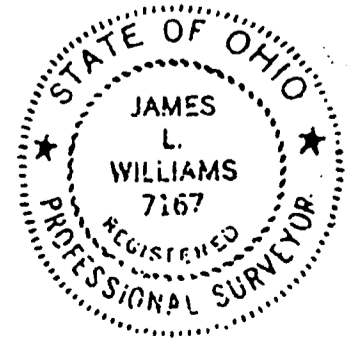

Myers Surveying
 COMPANY

2740 East Main Street.
 Bexley, Ohio 43209
 (614) 235-8677
 Telefax 238-4889

2 WORKING DAYS
BEFORE YOU DIG
 CALL TOLL FREE 800-362-2764
 OHIO UTILITIES PROTECTION SERVICE

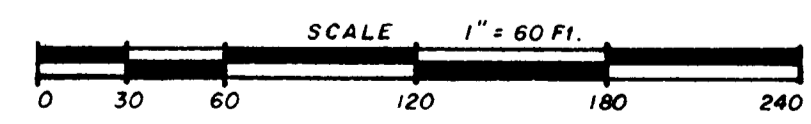

SEPT 20, 1995
 Rev. 9-21-95 (Easements)
 Rev. 5-28-99 (1.555 Ac. Tract)

5220 821E 32001