

2 WORKING DAYS
BEFORE YOU DIG
CALL TOLL FREE 800-362-2764
OHIO UTILITIES PROTECTION SERVICE

OLD AVERY ROAD

REFERENCE POINT OF BEGINNING
RAILROAD SPIKE FD.

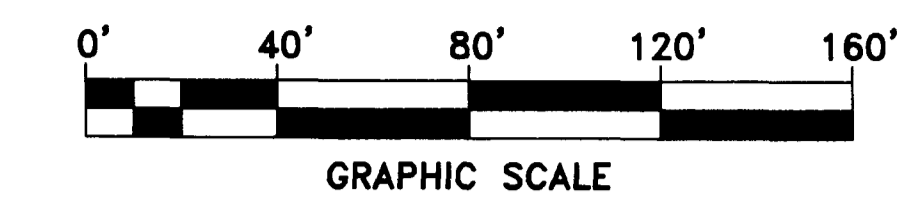

LEGEND

- San. — Sanitary Sewer
- St. — Storm Sewer
- W — Water Main
- G — Gas Line
- U/C — Underground Cables
- O/L — Overhead Lines
- Manhole
- ⊕ Storm Inlet
- ⊕ Fire Hydrant
- ⊕ Utility Pole
- Guy Wire
- Fence
- △ Sign
- ⊕ Valve Box
- Gas Line Marker
- Telephone Closure
- I.P.S. → Iron Pin Set

NOTES

- 1) According to F.E.M.A. Flood Insurance Rate Map, No. 39049C0106G., Community—Panel No. 390673-0106 G dated August 2, 1995, this property is in a Zone "X", areas determined to be outside 500 year flood plain.
- 2) Add 900 to all spot elevations.
- 3) The city does not have a sanitary sewer line extended to this property.
- 4) Bearings are used for the determination of angles only. For the purpose of this description, a bearing of South 85° 31' 51" West was used on the centerline of Shier-Rings Road as called for on the Centerline Plat for the improvement of Avery Road and Shier-Rings Road prepared for the City of Dublin.
- 5) The iron pins set are 5/8" rebar, 30" long with yellow plastic caps stamped "SITE ENG INC."
- 6) This drawing was prepared in reliance on First American Title Insurance Company, Commitment No. 98-T-8285 dated February 6, 1998.
- 7) This property is subject to the restrictions set out in Deed Book 2831, Page 230.
- 8) The easement to C. & S.O.E. in Deed Book 2534, Page 168 does not affect the surveyed tract.
- 9) There are no buildings on the 1.942 acre tract.

BENCH MARKS

B.M. #1 ~ Mine spike found in the north side of power pole at the northwest corner of intersection of Shier-Rings Road and Old Avery Road as shown on City of Dublin Water Improvement Plan B -40.
ELEV. = 925.32

B.M. #2 ~ Railroad spike in the west side of power pole on the east side of the property 385± north of Shier-Rings Road.
ELEV. = 928.29

To: GEUPEL CONSTRUCTION COMPANY, INC., WPW WEST, INC., AND FIRST AMERICAN TITLE INSURANCE COMPANY:

We do hereby certify that an actual field survey was made of the premises shown on this plat on the 22nd day of January, 1998, that this plat is a correct representation of the premises as determined by said survey. We further certify that there are no encroachments either way across any boundary line of the premises except as shown hereon.

Signed at 11:00 A.M. this 6th day of April, 1998.

SITE ENGINEERING, INC.

By *Mark A. Hays, p.e.*
Professional Surveyor No. 7039

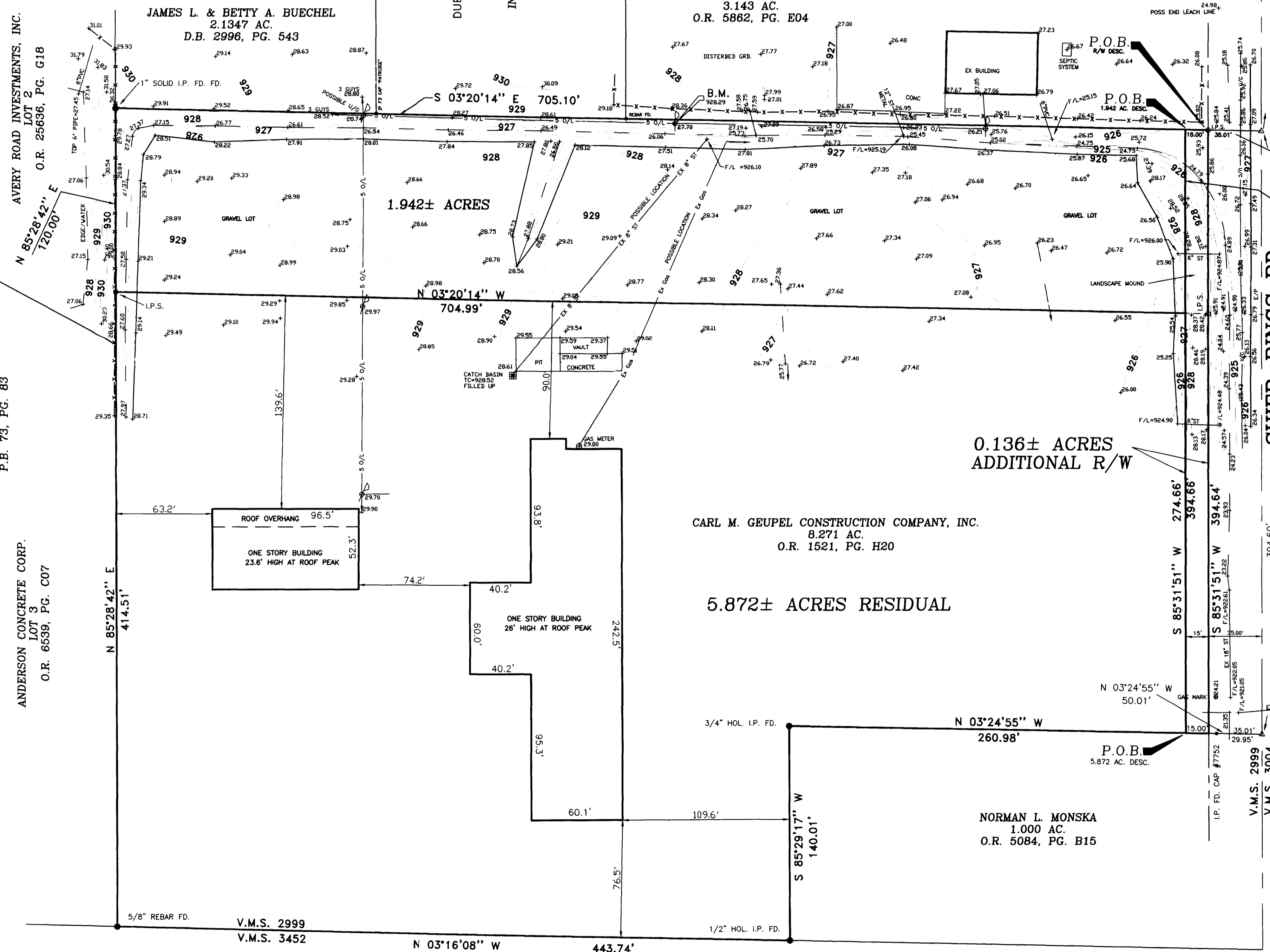

SITUATED IN THE STATE OF OHIO, COUNTY OF FRANKLIN, CITY OF DUBLIN AND IN VIRGINIA MILITARY SURVEY NO. 2999.

Any information or data on this drawing is not intended to be suitable for reuse by any person, firm or corporation or any others on extensions of this project or for any use on any other project. Any reuse without written verification and adaptation by the Engineer, Architect or Surveyor for the specific purpose intended will be at the users sole risk and without liability or legal exposure to the Engineer, Architect or Surveyor.

SITE ENGINEERING, INC.
CONSULTING ENGINEERS & SURVEYORS
6530 L. WINSTON AVENUE
DUBLIN, OHIO 43017
PHONE: (614) 759-9900
FAX: (614) 759-9902

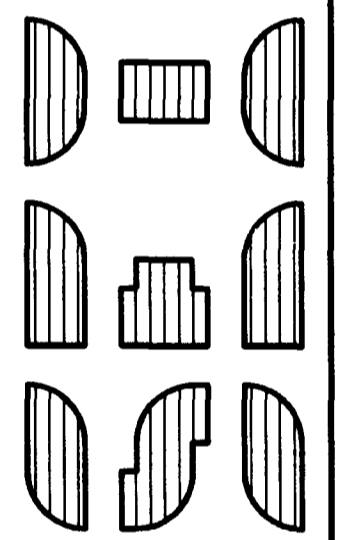

PINNACLE SOUTHEASTERN

SHIER-RINGS ROAD ~ DUBLIN, OHIO

PLAT OF SURVEY

REVD:	REVD:
3-16-98	
4-6-98	
DATE:	JAN. 98
SCALE:	1"=40'
DRAWN:	S.E.I.
CHECKED:	M.A.H.
FILE:	2597AP
SHEET:	1/1