

LAND SURVEY

PLAT OF SURVEY MADE

FOR

JUDY EDWARDS

SHOWING A LARGE TRACT OF LAND LYING IN PLEASANT TOWNSHIP
FRANKLIN COUNTY OHIO AND BEING PART OF A TRACT CONVEYED TO
SURROGATE INC. (DEED BOOK 3299 PAGE 407) AND BEING PART OF
SURVEY NO. 947 OF VIRGINIA MILITARY LANDS AND ALSO BEING PART
OF LAND CONVEYED TO FIDELITY CALVIN CORPORATION BY DEED BOOK
3483 AT PAGE A07 IN THE FRANKLIN COUNTY RECORDS.
SURVEY MADE DURING DECEMBER 1997 AND FEBURARY 1998.



David E. Slagle
DAVID E. SLAGLE
REG. OHIO SURVEYOR
P.S.# 7408

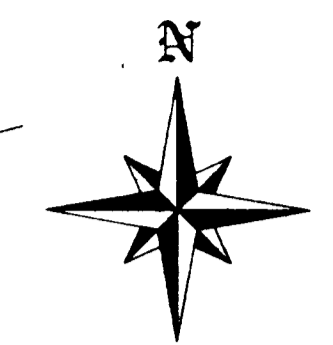

P.O.B.

HERBERT HOLT
DB 2121 PG.204

TERRY MARTINO
DB 3014 J10

TRACT NO. 3
7.244 ACRES

55.039 ACRES

TRACT NO. 2
6.638 ACRES

2.625 ACRES

TRACT NO. 1
16.477 ACRES

TRACT NO. 4
8.431 ACRES

LOLA M. TAYLOR
DB.7616 H-06

BARBER
DB 18427 J09

LOT 155

TIMBERLAKE

TIMBERLAKE # 5
PLAT BOOK 52 PAGE 37

1.429 ACRES
EXCEPTION

TIMBERLAKE SUB.
PLAT BOOK 37 PAGE 16

TIMBERLAKE 2-A
PLAT BOOK 46 PAGE 69

TIMBERLAKE 4
PLAT BOOK 42 PAGE 64

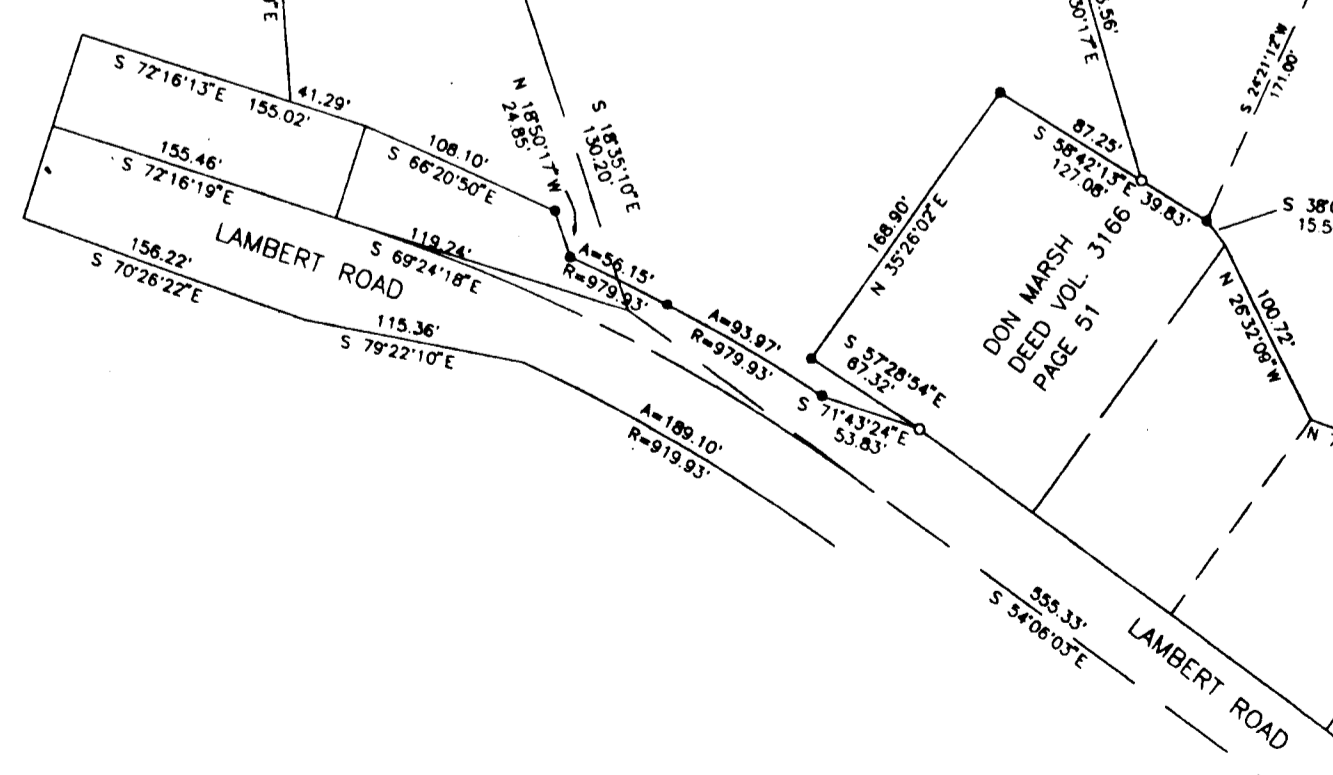

- STONE
- EXISTING IRON PIPES
- SET 5/8" REBAR CAP
- △ PK NAIL SET

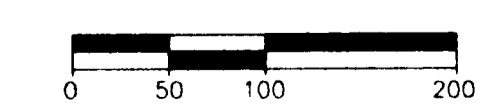

SCALE 1:100

FOR: **JUDY EDWARDS**

DATE: 03/01/98	JOB NO 97127
SCALE: 1" = 100'	F.B NO # 85
REVISED: 07/27/98	MAP NO 97127
SURVEY SERVICE INC.	
3958 LOROSA CT.	
GROVE CITY OH 43123	
FAX: 614-875-7862	PH: 614-871-4980
DRAWN BY: E.R.	
CKD BY: D.E.S.	
CAD FILE 97127	