

SURVEY OF ACREAGE PARCELS
VIRGINIA MILITARY SURVEY 2542
CITY OF DUBLIN, FRANKLIN COUNTY, OHIO

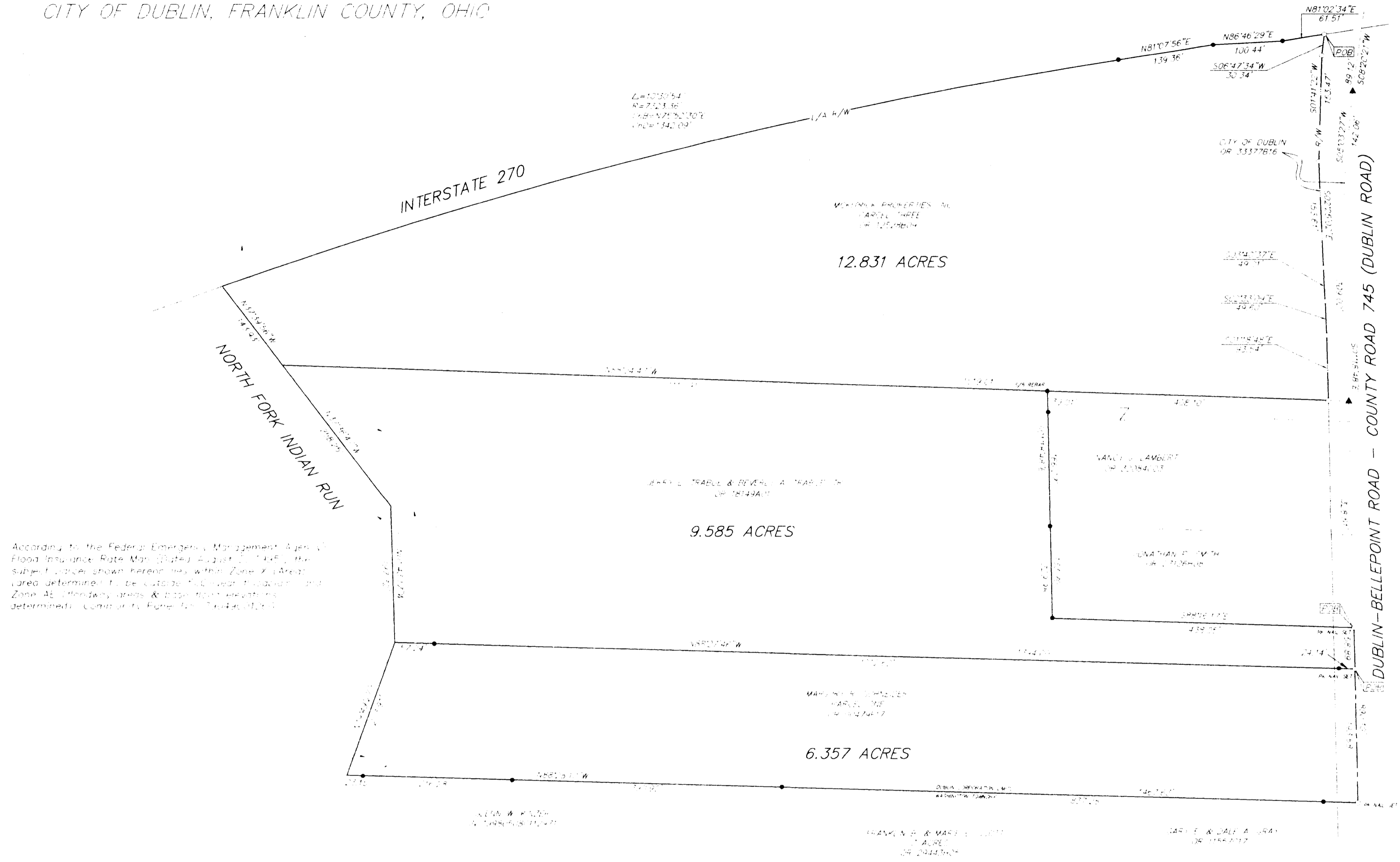

According to the Federal Emergency Management Agency Flood Insurance Rate Map (dated August 11, 1995), the subject parcels shown hereon are within Zone X (Area) (area determined to be outside 100-year floodway) and Zone AE (floodway areas & base flood elevations determined) (Community Floodway 100446012).

Resurvey of:
 □ Plat Building
 ▲ RR Spr. End
 ● RR Tick. Set
 ● I.F. Peg
 ○ I.F. Set
 I.F. set are 3/4" O.D. iron pin
 30" long w/cap inscribed EMHK

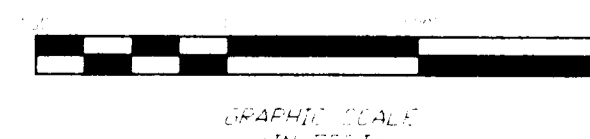

Bearings and pavement locations were obtained from a crustation of field and aerial topography.

Bearings herein are based on a bearing of North 73° 06' 16" East for the center line of a portion Killiee Drive as shown on that plat entitled "Kinross Section 1" of record in Plat Book 87, Pages 7 through 9.

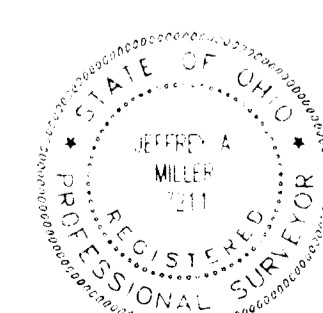

Jeffrey A. Miller
 Professional Surveyor No. 7211

Surveyed & Prepared
 by
EVANS, MECHWART, HAMBLETON & TILTON INC.
 CONSULTING ENGINEERS & SURVEYORS
 170 MILL STREET
 SAHANA, OHIO 43230
 614/471-5150

SCALE: 1" = 100' FEBRUARY 09, 1999