

221 6565
Louis F Haines & Associates

354 Kessler Street
 Groveport, Ohio
 Phone 836-5531

SURVEY FOR

RALPH LONG

SURVEY OF 2 TRACTS
 IN THE WEST 1/2 SECTION 12, TWP. 10.
 R. 21 - MADISON TWP. FRANKLIN CO. OHIO.

P. B. Page

Franklin Co. Rec. Office

Scale 1" = 200'

DATE Jan. 15, 1972

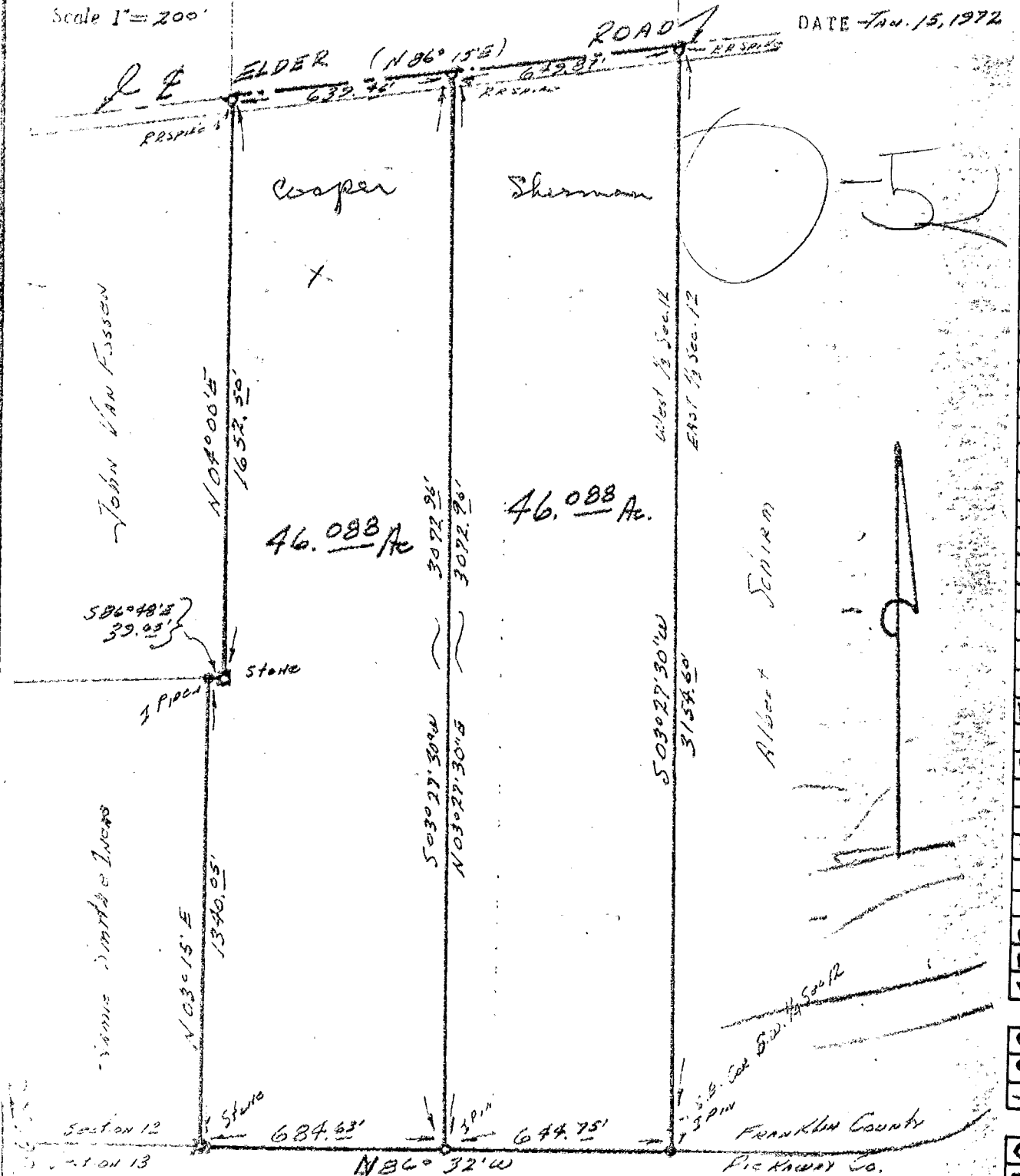

MADISON TWP

2552563

030
 0520
 1972
 052 036 S. ELDER RD
 1120
 11420

LOUIS F HAINES & ASSOCIATES

BY Louis F. Haines
 Registered Surveyor

ORDER #

We hereby certify that the foregoing plat was prepared from an actual survey of the premises. No side line of principal building is less than dimension shown. Iron pins not set unless indicated thereon. For Mortgage Loan & Title Insurance purposes only

Long