

05/06/99



CANAL MED I LIMITED PARTNERSHIP
1.506 ACRE TRACT
O.R. 32597 1-07

WINCHESTER INVESTMENT CO.
D.B. 3476, PG. 335

S89°55'19"E
27.00'

AP HOTELS OF ILLINOIS, INC.
1.791 ACRE TRACT
INST. # 199809080227287

GRAFZ PACKAGING CORP.
35.863 ACRE TRACT
INST. # 199904060085943

PRENTISS SCHOOL DRIVE (54' R/W)

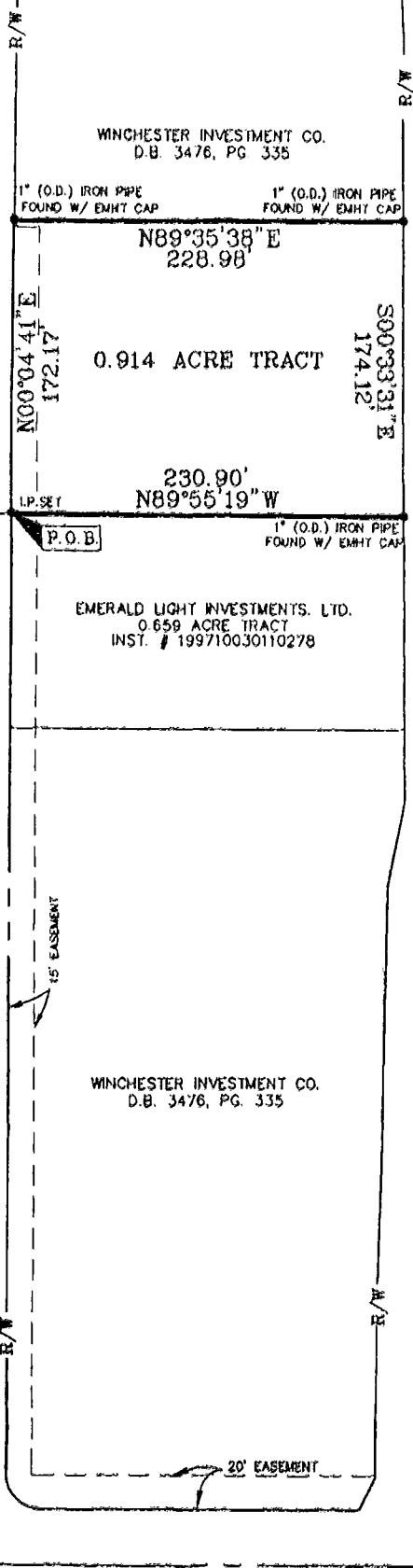

GENDER ROAD (VARIABLE RIGHT-OF-WAY)

7. ASIS OF BEARING FOR
HEREIN DESCRIBED TRACT
OR LAND IS THE CENTERLINE OF
GENDER RD. N00°04'41"E. AS
SHOWN ON THE CANAL ST,
GENDER RD AND PRENTISS SCHOOL DR.
DEED. MAP EASEM. PT. 87 PG. 40.

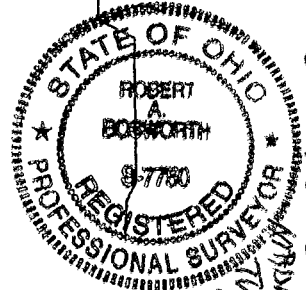

0-41-C
2-97-0

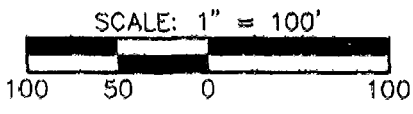

DRAWN	CHECKED	JOB NO.	BY: <u>Robert A. Bosworth</u>	10-8-99
REC	RAB	1277	ROBERT A. BOSWORTH, P.S. 7750	DATE