

MADISON Twp.

0-48-E

# SURVEY OF ACREAGE PARCEL

LOCATED IN SOUTHWEST QUARTER OF SECTION 3, TOWNSHIP 10, RANGE 21,  
CONGRESS LANDS

TOWNSHIP OF MADISON, FRANKLIN COUNTY, OHIO

96356600

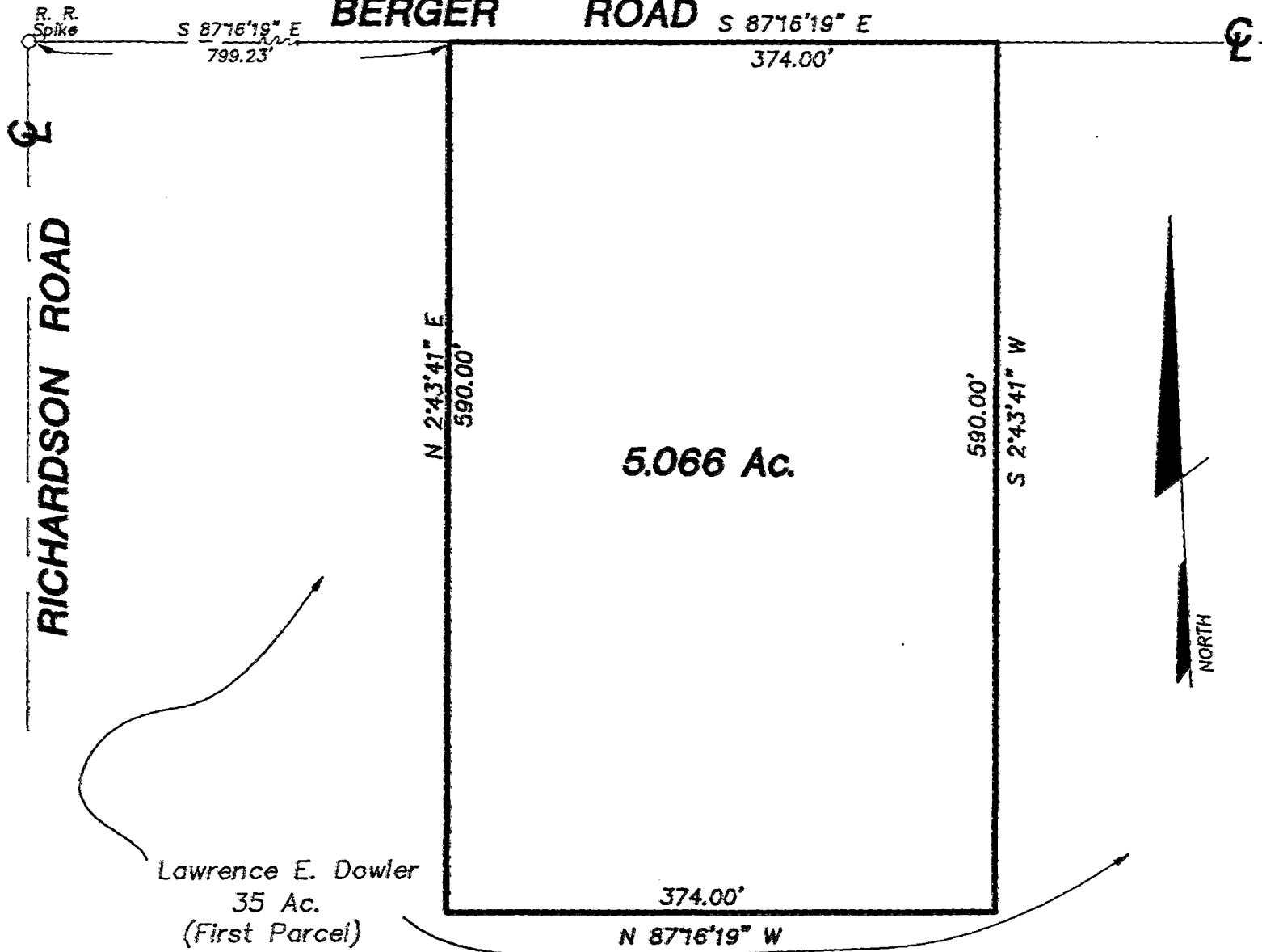

NOTE:

The bearings shown hereon are based on the same meridian as the centerline of Berger Road (North 87° 16' 19" West) of record in Official Record 2454G16.

Surveyed & Platted  
By

**EVANS, MECHWART, HAMBLETON, & TILTON INC.**  
CONSULTING ENGINEERS AND SURVEYORS  
170 MILL STREET  
GAHANNA, OHIO 43230  
614/471-5150

By Thomas D. Sibbalds  
Thomas D. Sibbalds  
Registered Surveyor No. 5908

SCALE 1" = 100'      AUGUST 30, 1993

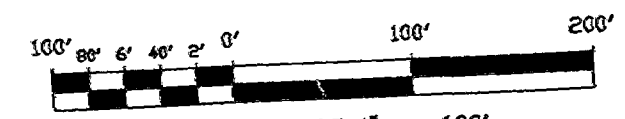

GRAPHIC SCALE 1" = 100'

Lawrence E. Dowler  
35 Ac.  
(First Parcel)  
O. R. 1572J09

FRANKLIN COUNTY