

8566575
OR 1167337

DESCRIPTION 40' EASEMENT:
BEG. N 86° 15' W 22.09' FROM S.E. COR. LOT 7,
AND BEING 20' EACH SIDE OF THE FOLLOWING
FIVE BEARINGS AND DISTANCES TO THE E OF
LITTLE WALNUT CREEK:

1. S 21° 21' 06" E 34.48'
2. S 45° 40' 59" E 204.11'
3. S 57° 29' 01" E 310.81'
4. S 49° 57' 19" E 543.31'
5. S 86° 06' 57" E 123.51'

- O FRANKLIN COUNTY ENGINEER MON. FD.
- O IRON PIPE FOUND
- IRON PIN SET, NO. 5 REBAR
- ▲ MINE SPIKE FOUND
- △ POINT, BY CALC.

NOTE: CREEK MEASUREMENTS TAKEN 2-20-90, & ARE SUBJECT TO NORMAL WATER LEVEL CONDITIONS.

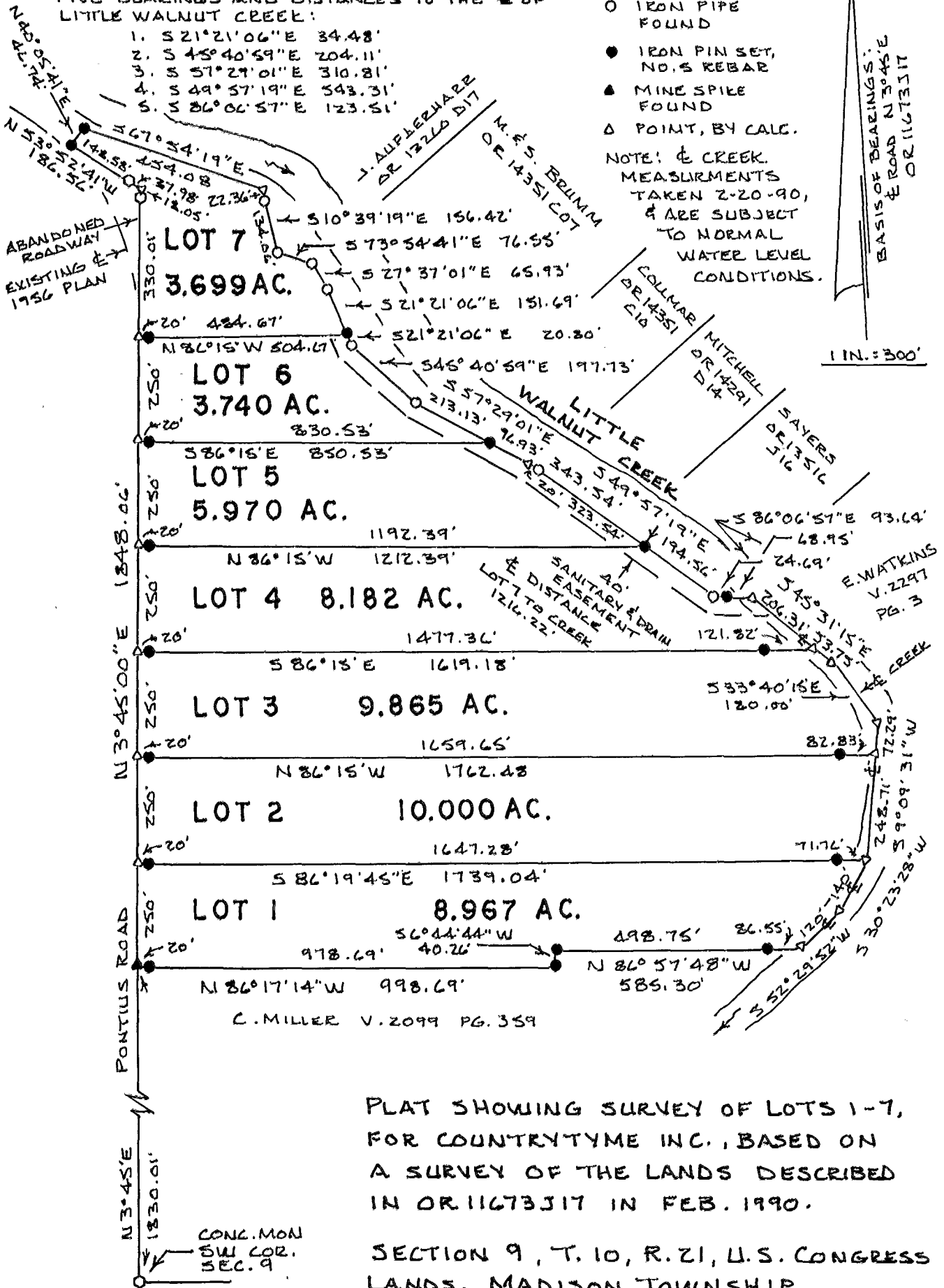
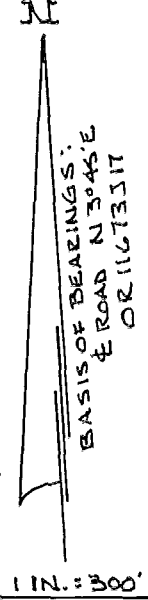

PLAT SHOWING SURVEY OF LOTS 1-7, FOR COUNTRYTYME INC., BASED ON A SURVEY OF THE LANDS DESCRIBED IN OR 1167337 IN FEB. 1990.

SECTION 9, T. 10, R. 21, U.S. CONGRESS LANDS, MADISON TOWNSHIP, FRANKLIN COUNTY, OHIO.

MARCH 24, 1990

DATE

Thomas L. Robinson
REGISTERED SURVEYOR #S-6392

MADISON TWP.
SECTION 9